

General Notes:

1. REFER TO SHEET ON.1 FOR GENERAL NOTES.

Key Notes:

1

TO SWITCH OR LIGHT BELOW

2

TO SWITCH OR LIGHT ABOVE

3

HOLD OUTLET HIGH

4

OUTLET FOR DISHWASHER & SWITCH FOR DISPOSAL LOCATED IN SINK CABINET

5

SWITCH FOR BLOWER UNIT W/ DIRECT VENT FIREPLACE ONLY

6

22-1/2"x32" ATTIC ACCESS

7

--

8

--

9

--

10

--

MECHANICAL LEGEND

◀

PHONE JACK

⊖

WALL OUTLET

⊖

WEATHERPROOF OUTLET

⊖

220 VOLT OUTLET

⊖

GROUND FAULT OUTLET

⊕

FLOOR OUTLET

⊕

CABLE TELEVISION JACK

↔

SINGLE POLE SWITCH

↔

3-WAY SWITCH

↔

4-WAY SWITCH

⊕

BLOCK, MOUNT, & SWITCH FOR FUTURE FAN/LIGHT COMBINATION (CENTER, UNLESS OTHERWISE NOTED)

⊙

CLG. MOUNTED LIGHT FIXT.

○

SURFACE MOUNT DOWN-LIGHT OR RECESSED CEILING LIGHT, PER SPECS.

○

WALL MOUNTED LIGHT FIXT.

⊕

DOUBLE SPOTLIGHT FIXT.

⊕

DIRECTIONAL CAN LIGHT

⊕

PIN LIGHT

⊕

WALL SCONCE @ 5'-6" A.F.F.

⬭

FLUORESCENT LIGHT

⬭

UNDER CABINET LIGHTING

⬆

STAIR LIGHT

+

HOSE BIB

◁

SHOWER HEAD

⊕

GAS GAS HOOK UP

⊕

FLOOR DRAIN

⊕

SMOKE DETECTOR

⊕

CO DETECTOR

⊕

SMOKE DETECTOR/ CO DETECTOR COMBINATION

⊕

EXHAUST FAN AND LIGHT COMBINATION

⌚

CLG. MTD. EXHAUST FAN

Space for Architect Seal

RESIDENCE FOR: <b>MARKET HOME</b> 11199 BAKER CREEK LANE BAKER CREEK ESTATES			
Job Number: <b>BCE-0030-00</b>	Drawing Date: <b>03/16/2023</b>	Coord Name: <b>MELISSA P.</b>	Coord Phone: <b>859-578-4290</b>
House Name: <b>ALDEN</b>		Drawing Scale: 1/8" = 1'0"	
		Drawn By: <b>SSP</b>	
		Series: <b>SERIES II</b>	
		Plan No.: <b>PLAN_NM</b>	



Copyright © 2019, [2019] The Drees Company. All Rights Reserved.  
6860 West Snowville Road, Suite 105, Brecksville, OH 44141-3242  
Phone: [440] 717-9670

Sheet Information

4.01

First Floor Mechanical Plan  
Elevation "C"

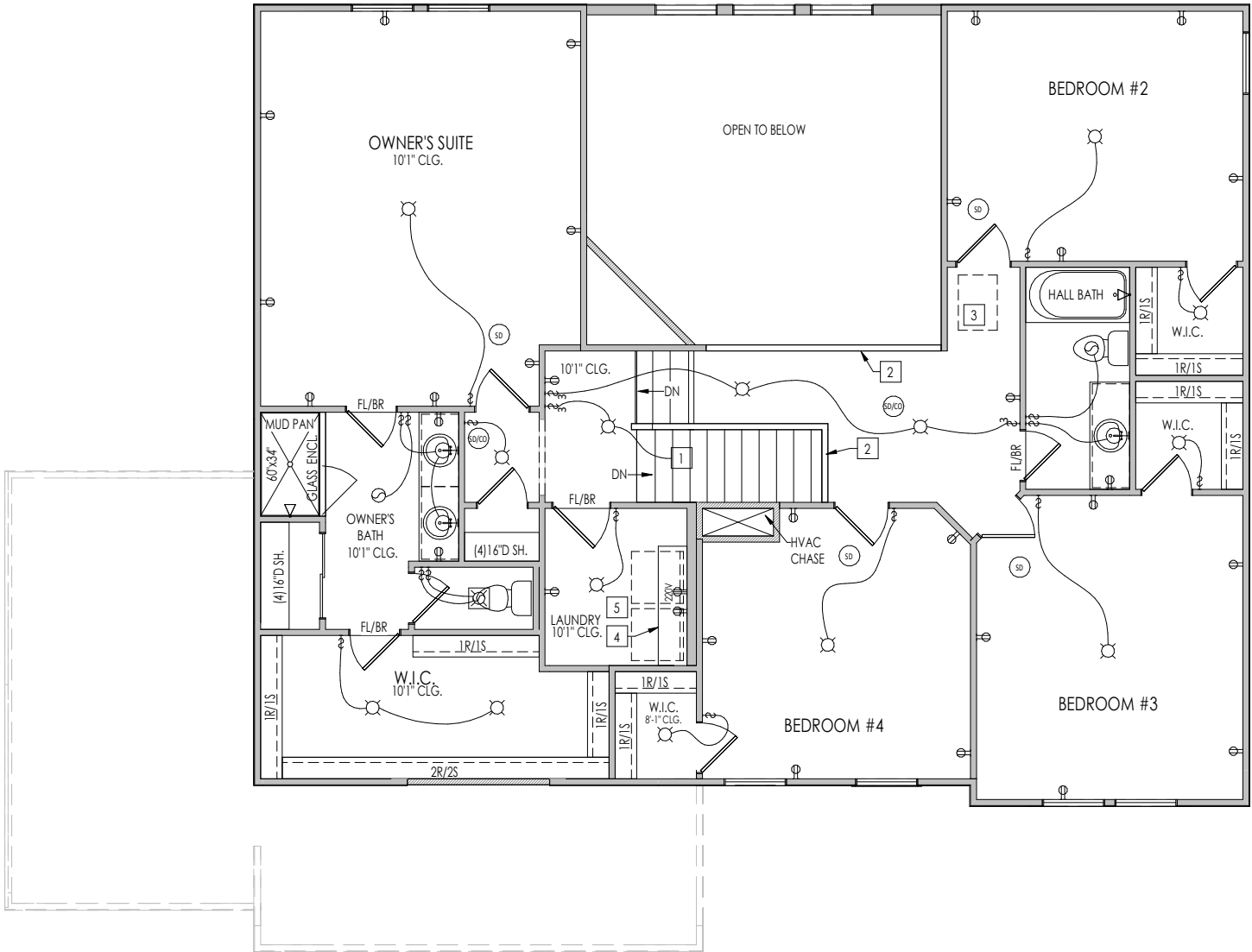

General Notes:

1. REFER TO SHEET ON.1 FOR GENERAL NOTES.

Key Notes:

1

TO LIGHT OR SWITCH BELOW

2

36" HIGH WALL W/ WOOD CAP

3

22-1/2"x32" ATTIC ACCESS

4

5/8" SHELF @ 57" A.F.F.

5

WASHER TO LEFT OF DRYER

6

--

7

8

9

--

10

--

MECHANICAL LEGEND

◀

PHONE JACK

⊖

WALL OUTLET

⊖

WEATHERPROOF OUTLET

⊖

220 VOLT OUTLET

⊖

GROUND FAULT OUTLET

⊖

FLOOR OUTLET

⊖

CABLE TELEVISION JACK

↔

SINGLE POLE SWITCH

↔

3-WAY SWITCH

↔

4-WAY SWITCH

⊖

BLOCK, MOUNT, & SWITCH FOR FUTURE FAN/LIGHT COMBINATION (CENTER, UNLESS OTHERWISE NOTED)

⊖

CLG. MOUNTED LIGHT FIXT.

⊖

SURFACE MOUNT DOWN-LIGHT OR RECESSED CEILING LIGHT, PER SPECS.

⊖

WALL MOUNTED LIGHT FIXT.

⊖

DOUBLE SPOTLIGHT FIXT.

⊖

DIRECTIONAL CAN LIGHT

⊖

PIN LIGHT

⊖

WALL SCONCE @ 5'-6" A.F.F.

⊖

FLUORESCENT LIGHT

⊖

UNDER CABINET LIGHTING

⊖

STAIR LIGHT

+

HOSE BIB

⊖

SHOWER HEAD

⊖

GAS GAS HOOK UP

⊖

FLOOR DRAIN

⊖

SMOKE DETECTOR

⊖

CO DETECTOR

⊖

SMOKE DETECTOR/CO DETECTOR COMBINATION

⊖

EXHAUST FAN AND LIGHT COMBINATION

⊖

CLG. MTD. EXHAUST FAN

Space for Architect Seal

RESIDENCE FOR:

MARKET HOME

11199 BAKER CREEK LANE

BAKER CREEK ESTATES

Job Number:

BCE-0030-00

Drawing Date:

03/16/2023

Coord Name:

MELISSA P.

Coord Phone:

859-578-4290

House Name:

ALDEN

Drawing Scale:

1/8" = 1'0"

Drawn By:

SSP

Series:

SERIES II

Plan No.:

PLAN\_NM

Drees

HOMES

Copyright © 2019, (2019) The Drees Company. All Rights Reserved.

6860 West Snowville Road, Suite 105, Brecksville, OH 44141-3242

Phone: (440) 717-9670

Sheet Information

4.02

Second Floor Mechanical Plan

Elevation "C"

<b>TYPICAL TRIM:</b>
<b>6" FASCIA</b> (ALL SIDES)
<b>8" FRIEZE</b> (FRONT ONLY, UNLESS OTHERWISE NOTED)

General Notes:

1. REFER TO SHEET ON.1 FOR GENERAL NOTES.
2. ROOFING MATERIAL PER SELECTIONS.

Key Notes:

- |   |  |
|---|--|
| 1 | (ELEV. A) - CANTILEVER GABLE END TRUSS TO COVER STONE VENEER BELOW - SEE DETAIL D/7.02 |
| 2 | (ELEV. C) - HOLD BOTTOM OF 8" TRIM 1'-7 1/4" ABOVE TOP OF WINDOWS.                     |
| 3 | --   |
| 4 | --   |
| 5 | --   |

## BRICK and STONE LINTEL SCHEDULE

	SPAN	36" HIGH	48" HIGH	LINTEL SIZE	WINDOW ABOVE
*BRICK	Up to 6'-0"	----	----	L3 1/2 x 3 1/2 x 1/4	----
	Up to 8'-3"	----	----	L5 x 3 1/2 x 5/16	----
	Up to 9'-3"	----	----	L6 x 4 x 5/16	L7 x 4 x 3/8
	Up to 16'-3"	L7 x 4 x 3/8	L8 x 4 x 1/2	L8 x 4 x 1/2	**per Design
*STONE	Up to 6'-0"	----	----	L4 x 3 1/2 x 1/4	----
	Up to 8'-3"	----	----	L5 x 3 1/2 x 5/16	----
	Up to 9'-3"	----	L6 x 4 x 3/8	L7 x 4 x 3/8	**per Design
	Up to 16'-3"	----	L8 x 4 x 1/2	**per Design	**per Design

All Lintels: 4" Minimum bearing required each end  
 \* Brick is based on 40psf and Stone is based on 60psf  
 \*\* Any lintels not described by the above parameters shall be specifically designed.

Space for Architect Seal

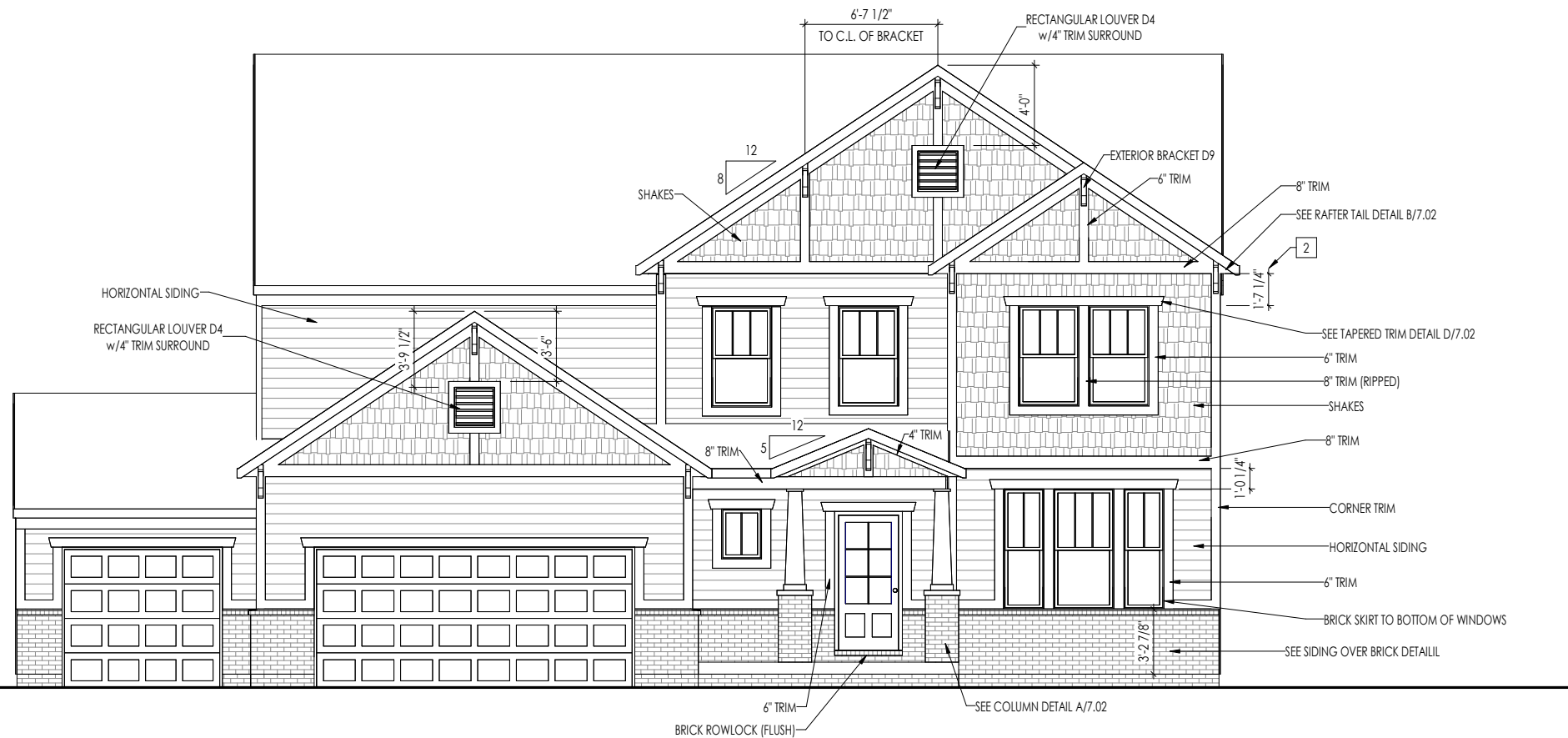

**ELEVATION 'C'**

RESIDENCE FOR:  
**MARKET HOME**  
11199 BAKER CREEK LANE  
BAKER CREEK ESTATES

Job Number: <b>BCE-0030-00</b>	Drawing Date: <b>03/16/2023</b>	Coord Name: <b>MELISSA P.</b>	Coord Phone: <b>859-578-429</b>
-----------------------------------	------------------------------------	----------------------------------	------------------------------------

House Name:	Drawing Scale: 1/8" = 1'0"	Drawn By:
-------------	----------------------------	-----------

# ALDEN

Drawn By: **SS**

Series: **SERIES**

Plan No.: PLAN\_NA



Sheet Information

**6.01**  
Front Elevation  
Elevation "C"