

LENNOX 'A'  
[UNIT 116]

BLACKWELL 'B'  
[UNIT 117]

REISSUED: 02/23/2024

General Notes:

1. REFER TO SHEET ON.1 FOR GENERAL NOTES.

Key Notes:

401A	TO SWITCH OR LIGHT ABOVE
401C	RANGE W/ MICROWAVE
401D	HOLD OUTLET HIGH ON ISLAND
401E	OUTLET FOR RANGE HOOD/MICROWAVE HELD HIGH
401F	OUTLET FOR DISHWASHER LOCATED IN SINK CABINET
401G	SWITCH FOR GARBAGE DISPOSAL LOCATED IN SINK CABINET - REFER TO SELECTIONS
401H	50 GAL. ELECTRIC WATER HEATER
401L	PRE-FABRICATED FIREPLACE INSERT. SEE STANDARD FIREPLACE DETAILS F-115B FOR INSTALLATION
401V	

MECHANICAL LEGEND

◀ PHONE JACK	○ CLG. MOUNTED LIGHT FIXT.	■ STAIR LIGHT
⊖ WALL OUTLET	○ SURFACE MOUNT DISC LIGHT OR RECESSED CEILING LIGHT, PER SPECS.	+ HOSE BIB
⊖ WEATHERPROOF GFCI OUTLET	○ WALL MOUNTED LIGHT FIXT.	△ SHOWER HEAD
⊖ 220 VOLT OUTLET	○ DOUBLE SPOTLIGHT FIXT.	⊖ GAS GAS HOOK UP
⊖ GFCI OUTLET	○ DIRECTIONAL CAN LIGHT	⊖ FLOOR DRAIN
⊖ FLOOR OUTLET	○ PIN LIGHT	⊖ SMOKE DETECTOR
⊖ CABLE TELEVISION JACK	○ WALL SCONCE @ 5'-6" A.F.F.	⊖ CO DETECTOR
⊖ SINGLE POLE SWITCH	○ FLUORESCENT LIGHT	⊖ SMOKE DETECTOR/CO DETECTOR COMBINATION
⊖ 3-WAY SWITCH	○ UNDER CABINET LIGHTING	⊖ EXHAUST FAN AND LIGHT COMBINATION
⊖ 4-WAY SWITCH		⊖ CLG. MTD. EXHAUST FAN
⊖ BLOCK, MOUNT, & SWITCH FOR FUTURE FAN/LIGHT COMBINATION (CENTER, UNLESS OTHERWISE NOTED)		

RESIDENCE FOR:  
**MARKET**  
2113 - 2121 CHELTENHAM PLACE  
BEAR CREEK

Job Number: <b>BCTH-002S-02</b>	Drawing Date: <b>08.11.23</b>	Coord Name: <b>G. PIEPER</b>	Coord Phone: <b>859.578.4355</b>
------------------------------------	----------------------------------	---------------------------------	-------------------------------------

House Name: <b>5-unit TH Building</b>	Drawing Scale: 1/8" = 1'0"	Contract Drawn By: <b>AKS</b>
--	-------------------------------	----------------------------------

Series: <b>CLASSIC</b>
---------------------------

Plan No.:
-----------

Born on Date: 08/09/2021	CDs Drawn By: ALD
-----------------------------	----------------------



Copyright © 2021 (2021) The Drees Company. All Rights Reserved.  
1651 West Gate Circle, Brentwood, TN 37028-8047  
Phone: (615) 371-9730

Sheet Information

# 4.01-1

First Floor Mechanical Plan

2/23/2024 4:01:03 PM

**General Notes:**

1. REFER TO SHEET ON.1 FOR GENERAL NOTES.

**Key Notes:**

402B	TO SWITCH OR LIGHT BELOW
402D	LOCATE WASHER TO LEFT OF DRYER
402E	16" DEEP x 5'-6" LONG SHELF HELD AT 5'-7" A.F.F.
402G	25-1/2" x 54" PULL DOWN ATTIC ACCESS, ADD (2) SHEETS 3/4" PLYWOOD FOR HVAC, KEYLESS LIGHT AND ELECTRIC OUTLET
402H	HALF WALL WITH WOOD CAP

**MECHANICAL LEGEND**

◀ PHONE JACK	○ CLG. MOUNTED LIGHT FIXT.	■ STAIR LIGHT
⊖ WALL OUTLET	○ SURFACE MOUNT DISC LIGHT OR RECESSED CEILING LIGHT, PER SPECS.	+ HOSE BIB
⊖ WEATHERPROOF GFCI OUTLET	○ WALL MOUNTED LIGHT FIXT.	△ SHOWER HEAD
⊖ 220 VOLT OUTLET	○ DOUBLE SPOTLIGHT FIXT.	⊖ GAS GAS HOOK UP
⊖ GFCI OUTLET	○ DIRECTIONAL CAN LIGHT	⊖ FLOOR DRAIN
⊖ FLOOR OUTLET	○ PIN LIGHT	⊖ SMOKE DETECTOR
⊖ CABLE TELEVISION JACK	○ WALL SCONCE @ 5'-6" A.F.F.	⊖ CO DETECTOR
⊖ SINGLE POLE SWITCH	○ FLUORESCENT LIGHT	⊖ SMOKE DETECTOR/CO DETECTOR COMBINATION
⊖ 3-WAY SWITCH	⊖ UNDER CABINET LIGHTING	⊖ EXHAUST FAN AND LIGHT COMBINATION
⊖ 4-WAY SWITCH		⊖ CLG. MTD. EXHAUST FAN
⊖ BLOCK, MOUNT, & SWITCH FOR FUTURE FAN/LIGHT COMBINATION (CENTER, UNLESS OTHERWISE NOTED)		

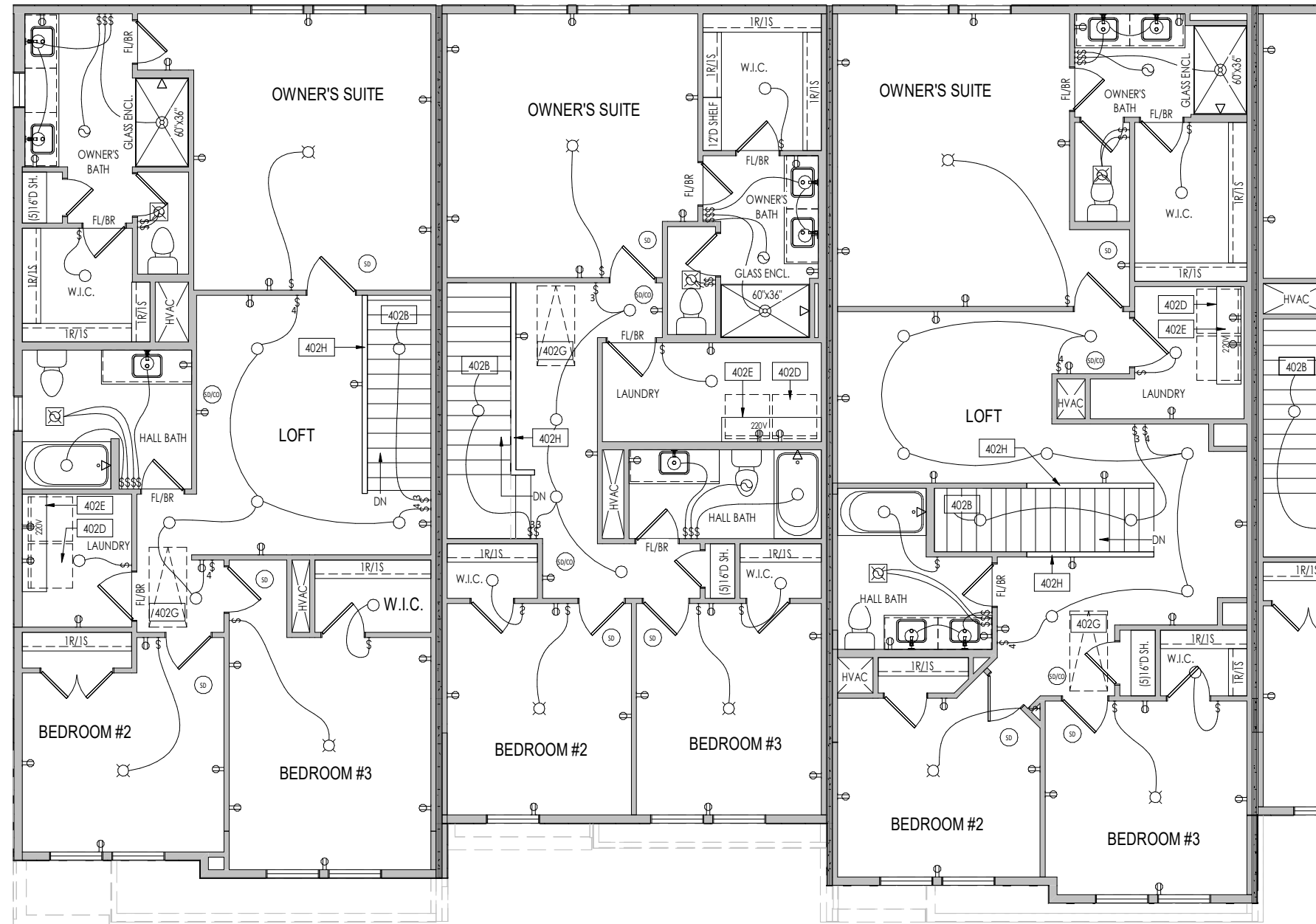

**BEVERLY 'B'**  
**[UNIT 113]**

**LAWSON 'A'**  
**[UNIT 114]**

**BLACKWELL 'A'**  
**[UNIT 115]**

RESIDENCE FOR:  
**MARKET**  
2113 - 2121 CHELTENHAM PLACE  
BEAR CREEK

Job Number: <b>BCTH-002S-02</b>	Drawing Date: <b>08.11.23</b>	Coord Name: <b>G. PIEPER</b>	Coord Phone: <b>859.578.4355</b>
------------------------------------	----------------------------------	---------------------------------	-------------------------------------

House Name: <b>5-unit TH Building</b>	Drawing Scale: 1/8" = 1'0"	Contract Drawn By: <b>AKS</b>
--	----------------------------	----------------------------------

Series: <b>CLASSIC</b>
---------------------------

Plan No.:
-----------

Born on Date: 08/09/2021	CDs Drawn By: ALD
--------------------------	-------------------

Copyright © 2021 | 2021 | The Drees Company. All Rights Reserved.  
1651 West Gate Circle, Brentwood, TN 37028-8047  
Phone: [615] 371-9730

Sheet Information

# 4.02-0

Second Floor Mechanical Plan

08/22/23 11:48:01 PM

**General Notes:**

1. REFER TO SHEET ON.1 FOR GENERAL NOTES.

**Key Notes:**

402B	TO SWITCH OR LIGHT BELOW
402D	LOCATE WASHER TO LEFT OF DRYER
402E	16" DEEP x 5'-6" LONG SHELF HELD AT 5'-7" A.F.F.
402G	25-1/2" x 54" PULL DOWN ATTIC ACCESS, ADD (2) SHEETS 3/4" PLYWOOD FOR HVAC, KEYLESS LIGHT AND ELECTRIC OUTLET
402H	HALF WALL WITH WOOD CAP
402K	SEE DETAIL E/7.05 FOR BUILT-IN DETAILS

**MECHANICAL LEGEND**

◀ PHONE JACK	○ CLG. MOUNTED LIGHT FIXT.	■ STAIR LIGHT
⊖ WALL OUTLET	○ SURFACE MOUNT DISC LIGHT OR RECESSED CEILING LIGHT, PER SPECS.	+ HOSE BIB
⊖ WEATHERPROOF GFCI OUTLET	○ WALL MOUNTED LIGHT FIXT.	△ SHOWER HEAD
⊖ 220 VOLT OUTLET	○ DOUBLE SPOTLIGHT FIXT.	⊖ GAS GAS HOOK UP
⊖ GFCI OUTLET	○ DIRECTIONAL CAN LIGHT	⊖ FLOOR DRAIN
⊖ FLOOR OUTLET	○ PIN LIGHT	⊖ SMOKE DETECTOR
⊖ CABLE TELEVISION JACK	○ WALL SCONCE @ 5'-6" A.F.F.	⊖ CO DETECTOR
⊖ SINGLE POLE SWITCH	○ FLUORESCENT LIGHT	⊖ SMOKE DETECTOR/CO DETECTOR COMBINATION
⊖ 3-WAY SWITCH	⊖ UNDER CABINET LIGHTING	⊖ EXHAUST FAN AND LIGHT COMBINATION
⊖ 4-WAY SWITCH		⊖ CLG. MTD. EXHAUST FAN
⊖ BLOCK, MOUNT, & SWITCH FOR FUTURE FAN/LIGHT COMBINATION (CENTER, UNLESS OTHERWISE NOTED)		

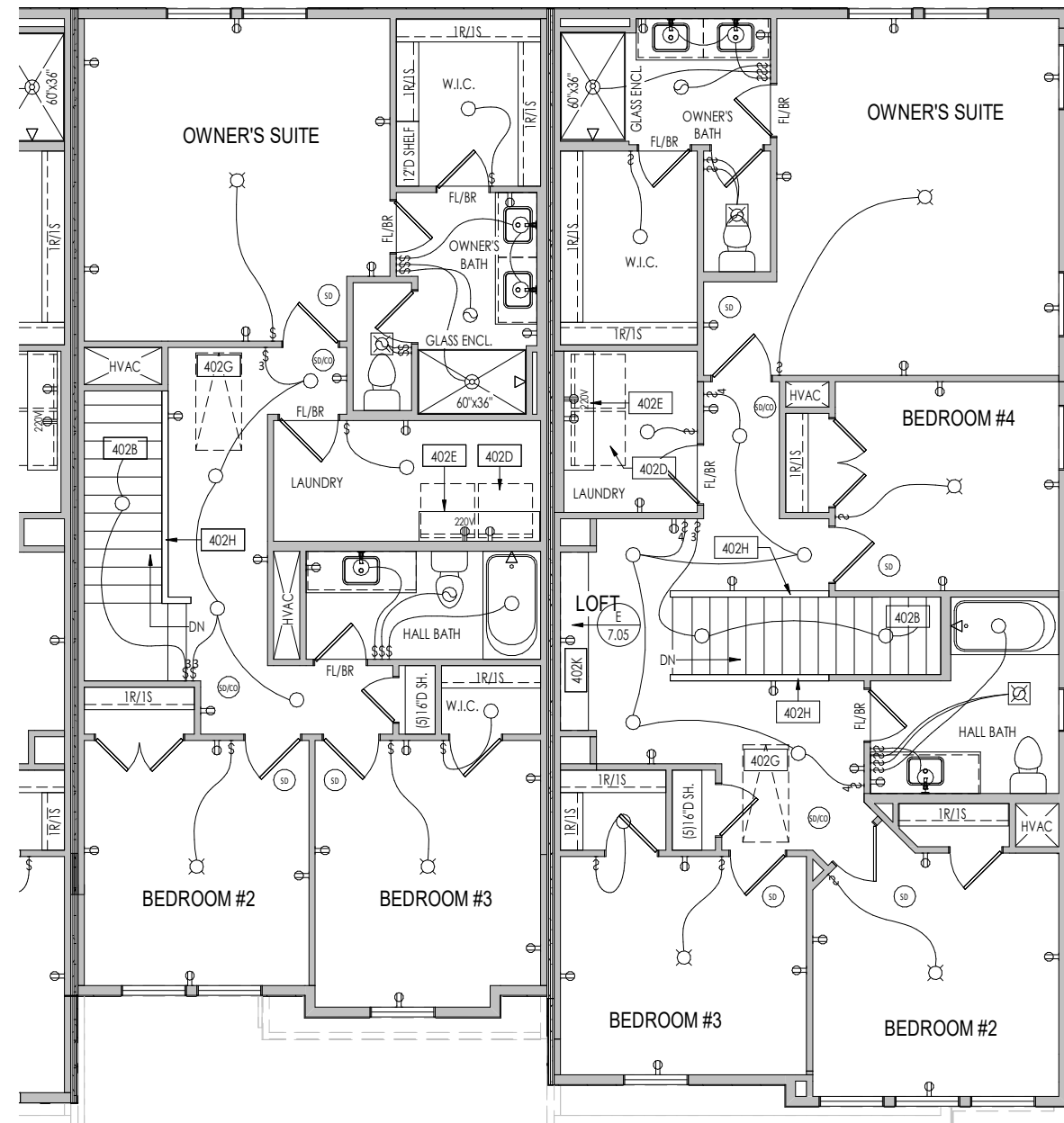

**LENNOX 'A'**  
**[UNIT 116]**

**BLACKWELL 'B'**  
**[UNIT 117]**

**RESIDENCE FOR:**  
**MARKET**  
2113 - 2121 CHELTENHAM PLACE  
BEAR CREEK

Job Number: <b>BCTH-002S-02</b>	Drawing Date: <b>08.11.23</b>	Coord Name: <b>G. PIEPER</b>	Coord Phone: <b>859.578.4355</b>
------------------------------------	----------------------------------	---------------------------------	-------------------------------------

House Name: <b>5-unit TH Building</b>	Drawing Scale: 1/8" = 1'0"	Contract Drawn By: <b>AKS</b>
--	----------------------------	----------------------------------

Series: <b>CLASSIC</b>
---------------------------

Plan No.:
-----------

Born on Date: 08/09/2021	CDs Drawn By: ALD
--------------------------	-------------------



**Drees HOMES**  
SM

Copyright © 2021 (2021) The Drees Company. All Rights Reserved.  
1651 West Gate Circle, Brentwood, TN 37028-8047  
Phone: [615] 371-9730

Sheet Information

**4.02-1**

Second Floor Mechanical Plan

5/22/2023 11:48:02 PM

<b>TYPICAL TRIM:</b>
<b>6" FASCIA</b> (ALL SIDES)
<b>8" FRIEZE</b> (FRONT ONLY, UNLESS OTHERWISE NOTED)

- General Notes:**
1. REFER TO SHEET ON.1 FOR GENERAL NOTES.
  2. ROOFING MATERIAL PER SELECTIONS.
  3. CONTACT M&K ENGINEERING FOR HEADER SIZE/BRICK SUPPORT IF GRADE DROPS AND THE AMOUNT OF BRICK OVER GARAGE DOOR SHOWN ON CURRENT ELEVATION IS NO LONGER ACCURATE

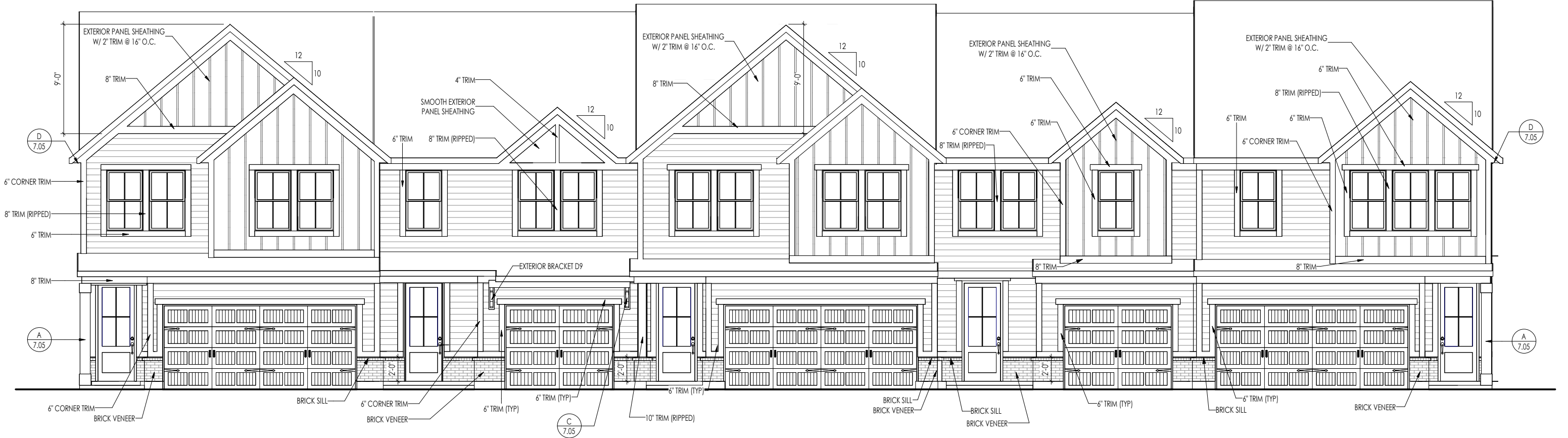

**BEVERLY 'B'**  
**[UNIT 113]**

**LAWSON 'A'**  
**[UNIT 114]**

**BLACKWELL 'A'**  
**[UNIT 115]**

**LENNOX 'A'**  
**[UNIT 116]**

**BLACKWELL 'B'**  
**[UNIT 117]**

<b>RESIDENCE FOR:</b> <b>MARKET</b>			
2113 - 2121 CHELTENHAM PLACE BEAR CREEK			
Job Number: <b>BCTH-002S-02</b>	Drawing Date: <b>08.11.23</b>	Coord Name: <b>G. PIEPER</b>	Coord Phone: <b>859.578.4355</b>
House Name: <b>5-unit TH Building</b>		Drawing Scale: 1/8" = 1'0"	
		Contract Drawn By: <b>AKS</b>	
		Series: <b>CLASSIC</b>	
		Plan No.:	
Born on Date: 08/09/2021	CDs Drawn By: ALD		
<b>Drees HOMES</b> <small>Copyright © 2021   2021   The Drees Company. All Rights Reserved. 1651 West Gate Circle, Brentwood, TN 37028-8047 Phone: [615] 371-9730</small>		Sheet Information	<b>6.01</b> Front Elevation

Autodesk, Drees, Drees Architectural, Blackwell - 1115 - 10/11/21.rvt

08/25/23 1:20:04 PM