

General Notes

- REFER TO SHEET 01.1 FOR MIDWEST GENERAL NOTES.
- ALL FOUNDATION WALLS TO BE 8" THICK UNLESS OTHERWISE NOTED.
- OVERALL FOUNDATION WALL HEIGHT MAY VARY BY UP TO 1"

Key Notes

- 5'-0" DIAMETER AREA SLOPED TO DRAIN 2" LOWER THAN TOP OF SLAB.
- APPROXIMATE LOCATION OF PLUMBING STACK. HOLD TIGHT TO FOUNDATION WALL OR AS SHOWN TO KEEP OUT OF FINISHED OR FUTURE FINISHED AREA.
- OUTLET IN JOIST SPACE
- TO SWITCH ABOVE.
- UNFINISHED BASEMENT CEILING TO BE COVERED IN 1/2" GYPSUM BOARD (WITH THE EXCEPTION OF THE AREA OF KEYNOTE 6). JOINTS DO NOT NEED TO BE TAPED OR MUDDLED.
- 80 SQ. FT. MAX. AREA OF CEILING, COMPLYING WITH RCO 502.14 EXCEPTION 3.1 AND EXCEPTION 3.2, NOT REQUIRING DRYWALL. PERIMETER EDGE MUST BE FIREBLOCKED TO KEEP SEPARATE FROM THE REST OF THE FLOOR ASSEMBLY.
- SUMP PUMP, FIELD DETERMINE
-
-
-

Mechanical Legend

◀ DATA JACK	○ FLUORESCENT LIGHT
⊕ WALL OUTLET	⊕ UNDER CABINET LIGHTING
⊕ WEATHERPROOF OUTLET	⊕ CLG. MOUNTED LIGHT FIXT.
⊕ 220 OUTLET	⊕ WALL MOUNTED LIGHT FIXT.
⊕ GROUND FAULT CIRCUIT INTERRUPT OUTLET	○ SURFACE MOUNT DISC LIGHT OR RECESSED CEILING LIGHT PER SPECS.
⊕ FLOOR OUTLET	⊕ DOUBLE SPOTLIGHT FIXT.
⊕ COUNTER POP-UP OUTLET	⊕ DIRECTIONAL CAN LIGHT
⊕ CABLE TELEVISION JACK	⊕ PIN LIGHT
⊕ SINGLE POLE SWITCH	⊕ WALL SCONCE @ 5'-6" A.F.F.
⊕ 3-WAY SWITCH	⊕ STAIR LIGHT
⊕ 4-WAY SWITCH	⊕ CLG. MID. EXHAUST FAN
⊕ SMOKE DETECTOR	⊕ WALL MID. EXHAUST FAN
⊕ SMOKE DETECTOR/CO DETECTOR COMBINATION	⊕ SHOWER HEAD
⊕ BLOCK, MOUNT, & SWITCH FOR FUTURE FAN/LIGHT COMBINATION (CENTER, UNLESS OTHERWISE NOTED)	⊕ HOSE BIB
⊕ EXHAUST FAN AND LIGHT COMBINATION	⊕ GAS
	⊕ GAS HOOK UP
	⊕ FLOOR DRAIN



The Drees Company
 211 Grandview Drive Fort Mitchell, Kentucky 41017 PH:(859) 578-4200
 Copyright © 2008, (2020) The Drees Company. All rights reserved. These plans are protected by Copyright. No part of these plans may be reproduced in any form or by any means, including photocopying, without the written permission from the Copyright owner.

House: **SAXON**
 Series: **SERIES_J** Plan No.: **0238**
 Std. Drawn By: MRPH
 Std. Chk. By: ARC
 Std. Date: 02/08/08
 Date of Last Rev: 7/2/12 qs

Sheet Description: **LOWER LEVEL MECHANICAL PLAN ELEVATION "F"**
 SCALE: 1/8" = 1'-0"

Contract Drawn By: **WJS**
 Phone #: **DWG_PH**
 Coordinator's Name: **LUKE RAMLER**
 Coordinator's Phone #: **(859)-578-4212**
 Original Site Specific Dwg. Date: **04/29/2024**
 BILS-0129-00.dwg Apr 29, 2024 - 5:54pm

Subdivision: **BILLINGSLEY RESERVE** Sheet No.: **1.03**
 Job #: **BILS-0129-00**
 Customer Name: **MARKET**
 Job Address: **4410 ASHKIRK WAY**

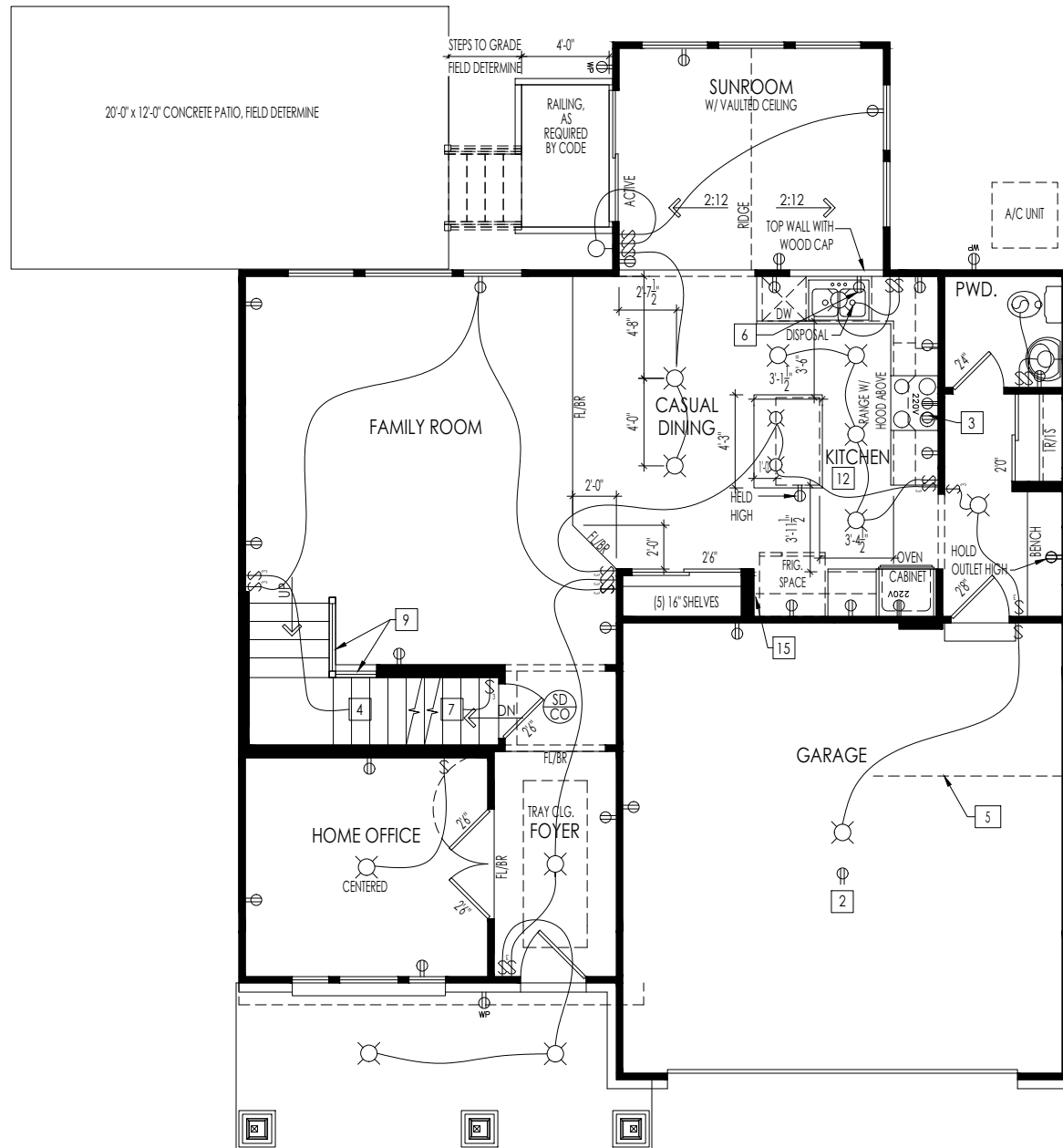

General Notes

1. REFER TO SHEET 04.1 FOR GENERAL NOTES.

Key Notes

- 1
- 2 OUTLET IN CEILING.
- 3 MICROWAVE OUTLET, HELD HIGH. VENT HOOD TO EXTERIOR. VENT TO EXTERIOR
- 4 TO SWITCH OR LIGHT ABOVE.
- 5 OUTLINE OF SECOND FLOOR ABOVE.
- 6 DISHWASHER OUTLET IN SINK SPACE BELOW
- 7 TO SWITCH OR LIGHT BELOW.
- 8
- 9 PROVIDE RAILING PER SELECTIONS
- 10
- 11
- 12 REFER TO JOBDOC ON DREESBUILD FOR FINAL KITCHEN CABINET LAYOUT
- 13
- 14
- 15 LOCATE ICE MAKER ROUGH-IN AT PANTRY WALL VS. TO REAR OF REFRIGERATOR

Mechanical Legend

◀ DATA JACK	○ FLUORESCENT LIGHT
⊕ WALL OUTLET	⊖ UNDER CABINET LIGHTING
⊕ WEATHERPROOF OUTLET	⊕ CLG. MOUNTED LIGHT FIXT.
⊕ 220 OUTLET	○ WALL MOUNTED LIGHT FIXT.
⊕ GROUND FAULT CIRCUIT INTERRUPT OUTLET	○ SURFACE MOUNT DISC LIGHT OR RECESSED CEILING LIGHT PER SPECS.
⊕ FLOOR OUTLET	⊕ DOUBLE SPOTLIGHT FIXT.
⊕ COUNTER POP-UP OUTLET	⊕ DIRECTIONAL CAN LIGHT
TV CABLE TELEVISION JACK	⊕ PIN LIGHT
↔ SINGLE POLE SWITCH	⊕ WALL SCONCE @ 5'-6" A.F.F.
↔ 3-WAY SWITCH	⊕ STAIR LIGHT
↔ 4-WAY SWITCH	⊕ CLG. MID. EXHAUST FAN
SD SMOKE DETECTOR	⊕ WALL MID. EXHAUST FAN
SD/CO SMOKE DETECTOR/CO DETECTOR COMBINATION	⊕ SHOWER HEAD
⊕ BLOCK, MOUNT, & SWITCH FOR FUTURE FAN/LIGHT COMBINATION (CENTER, UNLESS OTHERWISE NOTED)	⊕ HOSE BIB
⊕ EXHAUST FAN AND LIGHT COMBINATION	⊕ GAS
	⊕ GAS HOOK UP
	⊕ FLOOR DRAIN



The Drees Company
 211 Grandview Drive Fort Mitchell, Kentucky 41017 PH:(859) 578-4200
 Copyright © 2008, (2020) The Drees Company. All rights reserved. These plans are protected by Copyright. No part of these plans may be reproduced in any form or by any means, including photocopying, without the written permission from the Copyright owner.

House: **SAXON**
 Series: **SERIES_I**
 Plan No.: **0238**

Std. Drawn By: **MRPH**
 Std. Chk. By: **ARC**
 Std. Date: **02/08/08**
 Date of Last Rev: **09/07/23 WJS**

Sheet Description: **FIRST FLOOR MECHANICAL PLAN ELEVATION "F"**
 SCALE: 1/8" = 1'-0"

Contract Drawn By: **WJS**
 Phone #: **DWG_PH**
 Coordinator's Name: **LUKE RAMLER**
 Coordinator's Phone #: **(859)-578-4212**

Original Site Specific Dwg. Date: **04/29/2024**

Subdivision: **BILLINGSLEY RESERVE**
 Job #: **BILS-0129-00**
 Customer Name: **MARKET**
 Job Address: **4410 ASHKIRK WAY**

Sheet No.: **4.01**

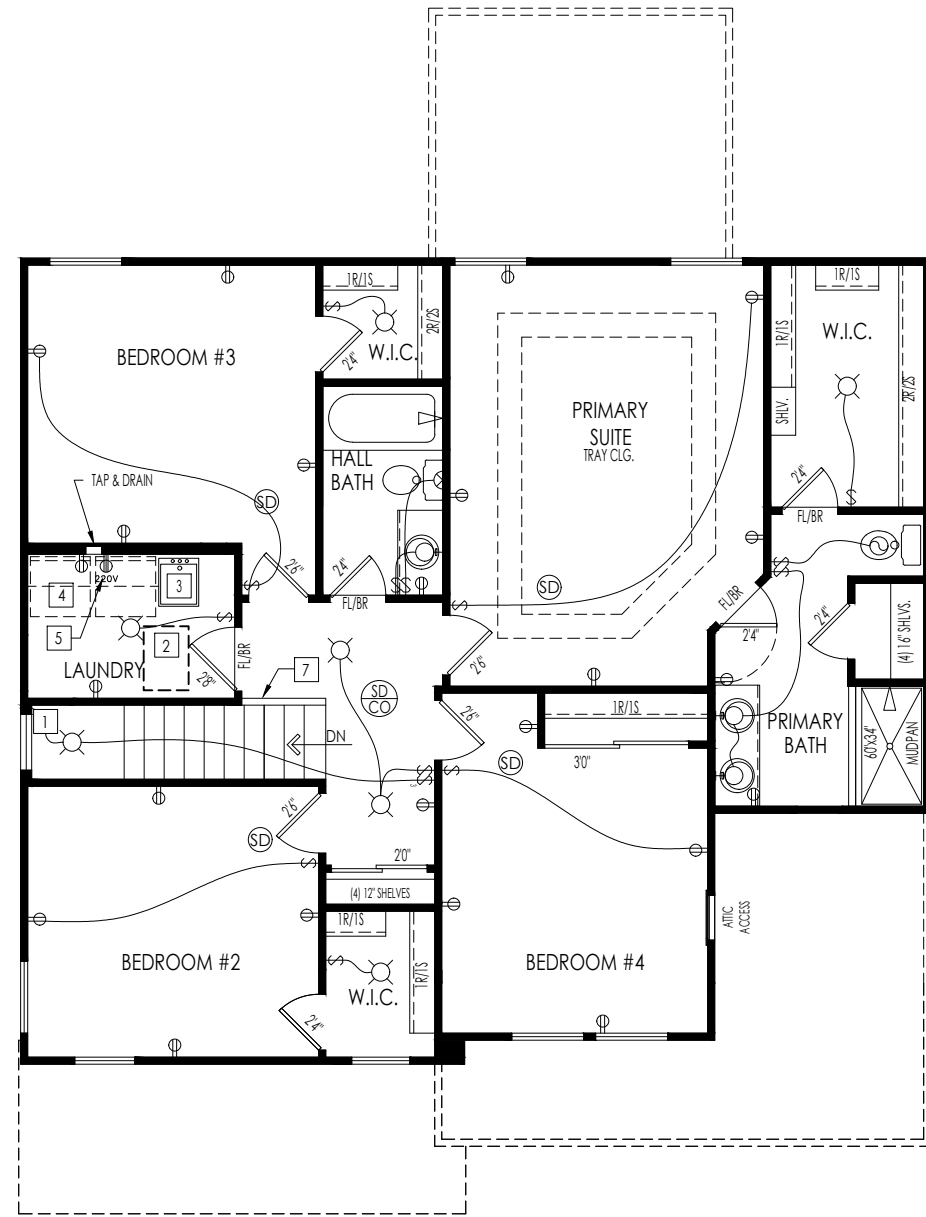

General Notes

1. REFER TO SHEET ON.1 FOR GENERAL NOTES.

Key Notes

- 1 TO LIGHT OR SWITCH.
- 2 22-1/2' x 32' ATIC ACCESS
- 3 PROVIDE LAUNDRY TUB IN LAUNDRY ROOM
- 4 LOCATE WASHER TO THE LEFT OF THE DRYER.
- 5 16" SHELVES AT 5'-7" A.F.F.
- 6
- 7 TOP WALL WITH WOOD CAP (SEE CONSTR. MANUAL FOR DETAIL)
- 8
- 9
- 10

Mechanical Legend

◀ DATA JACK	○ FLUORESCENT LIGHT
⊖ WALL OUTLET	⊖ UNDER CABINET LIGHTING
⊖ WEATHERPROOF OUTLET	⊖ CLG. MOUNTED LIGHT FIXT.
⊖ 220 OUTLET	⊖ WALL MOUNTED LIGHT FIXT.
⊖ GROUND FAULT CIRCUIT INTERRUPT OUTLET	○ SURFACE MOUNT DISC. LIGHT OR RECESSED CEILING LIGHT, PER SPECS.
⊖ FLOOR OUTLET	⊖ DOUBLE SPOTLIGHT FIXT.
⊖ COUNTER POP-UP OUTLET	⊖ DIRECTIONAL CAN LIGHT
⊖ CABLE TELEVISION JACK	⊖ PIN LIGHT
↔ SINGLE POLE SWITCH	⊖ WALL SCONCE @ 5'-6" A.F.F.
↔ 3-WAY SWITCH	⊖ STAIR LIGHT
↔ 4-WAY SWITCH	⊖ CLG. MID. EXHAUST FAN
⊖ SMOKE DETECTOR	⊖ WALL MID. EXHAUST FAN
⊖ SMOKE DETECTOR/CO DETECTOR COMBINATION	⊖ SHOWER HEAD
⊖ BLOCK, MOUNT, & SWITCH FOR FUTURE FAN/LIGHT COMBINATION (CENTER, UNLESS OTHERWISE NOTED)	⊖ HOSE BIB
⊖ EXHAUST FAN AND LIGHT COMBINATION	⊖ GAS
	⊖ GAS HOOK UP
	⊖ FLOOR DRAIN



The Drees Company
 211 Grandview Drive Fort Mitchell, Kentucky 41017 PH:(859) 578-4200
 Copyright © 2008, (2020) The Drees Company. All rights reserved. These plans are protected by Copyright. No part of these plans may be reproduced in any form or by any means, including photocopying, without the written permission from the Copyright owner.

House: **SAXON**
 Series: **SERIES_I**
 Plan No.: **0238**
 Std. Drawn By: **MRPH**
 Std. Chk. By: **ARC**
 Std. Date: **02/08/08**
 Date of Last Rev: **11/09/22 WJS**

Sheet Description: **SECOND FLOOR MECHANICAL PLAN ELEVATION "F"**
 SCALE: 1/8" = 1'-0"

Contract Drawn By: **WJS**
 Phone #: **DWG_PH**
 Coordinator's Name: **LUKE RAMLER**
 Coordinator's Phone #: **(859)-578-4212**

Original Site Specific Dwg. Date: **04/29/2024**
 BILS-0129-00.dwg Apr 29, 2024 - 5:54pm

Subdivision: **BILLINGSLEY RESERVE**
 Job #: **BILS-0129-00**
 Customer Name: **MARKET**
 Job Address: **4410 ASHKIRK WAY**
 Sheet No.: **4.02**

TYPICAL TRIM:
6" FASCIA
8" FRIEZE

NOTE: FRONT, SIDE, AND REAR ELEVATIONS DO NOT SHOW OPTIONAL 9'-1" FIRST FLOOR WALL HEIGHT

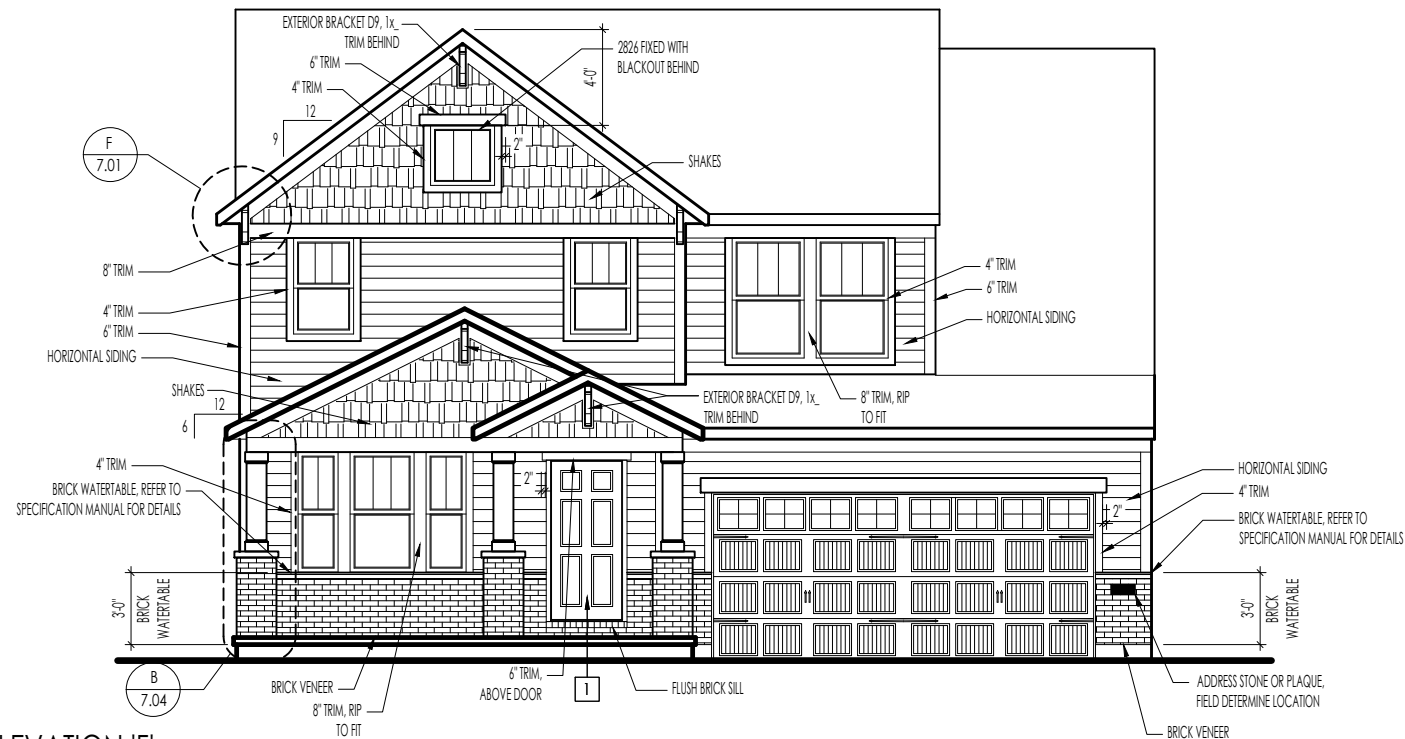

FRONT ELEVATION 'F'
SCALE: 1/8" = 1'-0"

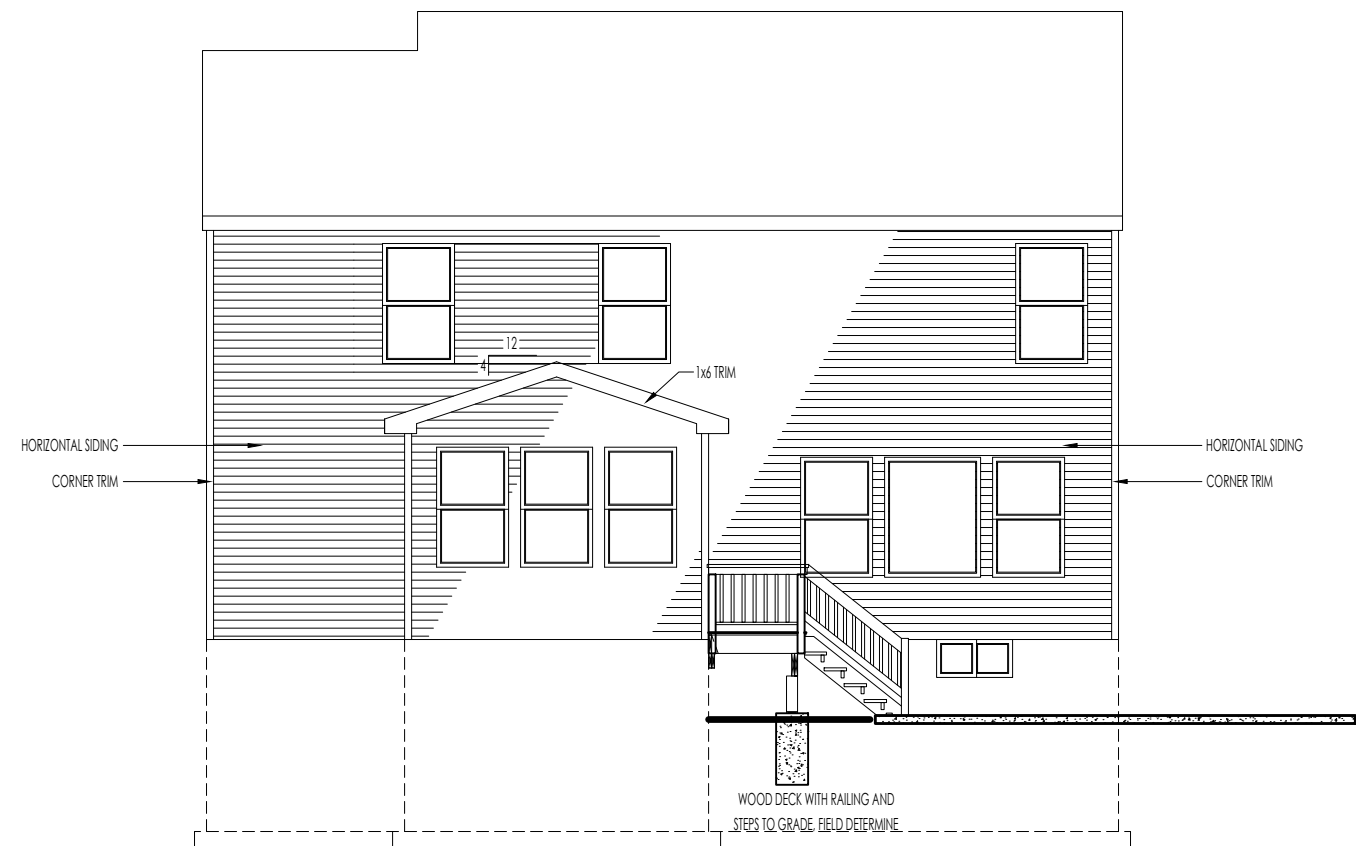

REAR ELEVATION
SCALE: 1/8" = 1'-0"

General Notes
1. REFER TO SHEET 06.1 FOR GENERAL NOTES.
2. ROOFING PER SPECIFICATIONS/SELECTIONS.

Key Notes

1	SEE DOOR SCHEDULE FOR STYLE AND ROUGH OPENING
2	
3	
4	
5	
6	
7	
8	
9	
10	
11	
12	
13	
14	
15	

BRICK and STONE LINTEL SCHEDULE

	SPAN	36" HIGH	48" HIGH	LINTEL SIZE	WINDOW ABOVE
*BRICK	Up to 6'-0"	---	---	L3 1/2 x 3 1/2 x 1/4	---
	Up to 8'-3"	---	---	L5 x 3 1/2 x 5/16	---
	Up to 9'-3"	---	---	L6 x 4 x 5/16	L7 x 4 x 3/8
	Up to 16'-3"	L7 x 4 x 3/8	L8 x 4 x 1/2	L8 x 4 x 1/2	**per Design
*STONE	Up to 6'-0"	---	---	L4 x 3 1/2 x 1/4	---
	Up to 8'-3"	---	---	L5 x 3 1/2 x 5/16	---
	Up to 9'-3"	---	L6 x 4 x 3/8	L7 x 4 x 3/8	**per Design
	Up to 16'-3"	---	L8 x 4 x 1/2	**per Design	**per Design

All Lintels: 4" Minimum bearing required each end
* Brick is based on 40psf and Stone is based on 60psf
** Any lintels not described by the above parameters shall be specifically designed.



The Drees Company
211 Grandview Drive Fort Mitchell, Kentucky 41017 PH:(859) 578-4200
Copyright © 2008, (2021) The Drees Company. All rights reserved. These plans are protected by Copyright. No part of these plans may be reproduced in any form or by any means, including photocopying, without the written permission from the Copyright owner.

House: SAXON
Series: SERIES_I
Plan No.: 0238
Std. Drawn By: MRPH
Std. Chk. By: ARC
Std. Date: 02/08/08
Date of Last Rev: 09/08/23 WJS

Sheet Description: FRONT & REAR ELEVATIONS ELEVATION "F"
SCALE: 1/8" = 1'-0"

Contract Drawn By: WJS
Phone #: DWG_PH
Coordinator's Name: LUKE RAMLER
Coordinator's Phone #: (859)-578-4212
BILS-0129-00.dwg Apr 29, 2024 - 5:54pm

Original Site Specific Dwg. Date: 04/29/2024

Subdivision: BILLINGSLEY RESERVE
Job #: BILS-0129-00
Customer Name: MARKET
Job Address: 4410 ASHKIRK WAY
Sheet No.: 6.01