

General Notes:

1. REFER TO SHEET ON.1 FOR GENERAL NOTES.  
2. DISHWASHER TO BE ON GFCI CIRCUIT

Key Notes:

1

LOCATION OF ELECTRICAL PANEL

2

IRRIGATION OUTLET

3

OUTLET FOR RANGE HOOD/MICROWAVE HELD HIGH, VENT TO EXTERIOR

4

OUTLET FOR DISHWASHER LOCATED IN SINK CABINET

5

PULL DOWN 22-1/2" x 36" ATTIC ACCESS

6

-

7

5/6" SHELF @ 57" A.F.F.

8

WASHER TO LEFT OF DRYER

9

-

10

-

MECHANICAL LEGEND

◀PHONE JACK

⊕WALL OUTLET

⊕WEATHERPROOF GFCI OUTLET

⊕220 VOLT OUTLET

⊕GFCI OUTLET

⊕FLOOR OUTLET

⊕CABLE TELEVISION JACK

⚡SINGLE POLE SWITCH

⚡3-WAY SWITCH

⚡4-WAY SWITCH

⊕BLOCK, MOUNT, & SWITCH FOR FUTURE FAN/LIGHT COMBINATION (CENTER, UNLESS OTHERWISE NOTED)

⊕CLG. MOUNTED LIGHT FIXT.

⊕SURFACE MOUNT DISC LIGHT OR RECESSED CEILING LIGHT, PER SPECS.

⊕WALL MOUNTED LIGHT FIXT.

⊕DOUBLE SPOTLIGHT FIXT.

⊕DIRECTIONAL CAN LIGHT

⊕PIN LIGHT

⊕WALL SCONCE @ 5'-6" A.F.F.

⊕FLUORESCENT LIGHT

⊕UNDER CABINET LIGHTING

⊕STAIR LIGHT

⊕HOSE BIB

⊕SHOWER HEAD

⊕GAS GAS HOOK UP

⊕FLOOR DRAIN

⊕SMOKE DETECTOR

⊕CO DETECTOR

⊕SMOKE DETECTOR/CO DETECTOR COMBINATION

⊕EXHAUST FAN AND LIGHT COMBINATION

⊕CLG. MTD. EXHAUST FAN

Space for Architect Seal

RESIDENCE FOR:  
**MARKET**  
3738 EAGLE ROCK ROAD  
EAGLE LANDING - EAGLE ROCK 50'

Job Number:  
**EAR5-0159-00**

Drawing Date:  
**6/29/21**

Coord Name:  
**GREG PIEPER**

Coord Phone:  
**859-578-4355**

House Name:

Drawing Scale: 1/8" = 1'0"

Contract Drawn By:  
**DWW**

the CRANE

Series:  
**SERIES\_NM**

Plan No.:  
**PLAN\_NM**

Born on Date:  
10/03/2019

CDs Drawn By:  
LJR

Copyright © 2019 ( 2019 ) The Drees Company. All Rights Reserved.  
9452 Phillips Hwy., Suite 4, Jacksonville FL 32256 CBC1253370  
Phone: (904) 399-2501

Sheet Information

4.01

First Floor Mechanical Plan  
Elevation "A"

<b>TYPICAL TRIM:</b>
<b>6" FASCIA</b> (ALL SIDES)
<b>8" FRIEZE</b> (FRONT ONLY, UNLESS OTHERWISE NOTED)

General Notes:

1. REFER TO SHEET ON.1 FOR GENERAL NOTES.  
2. ROOFING MATERIAL PER SELECTIONS.

Key Notes:

- 1 --  
2 --  
3 --  
4 --  
5 --

Space for Architect Seal

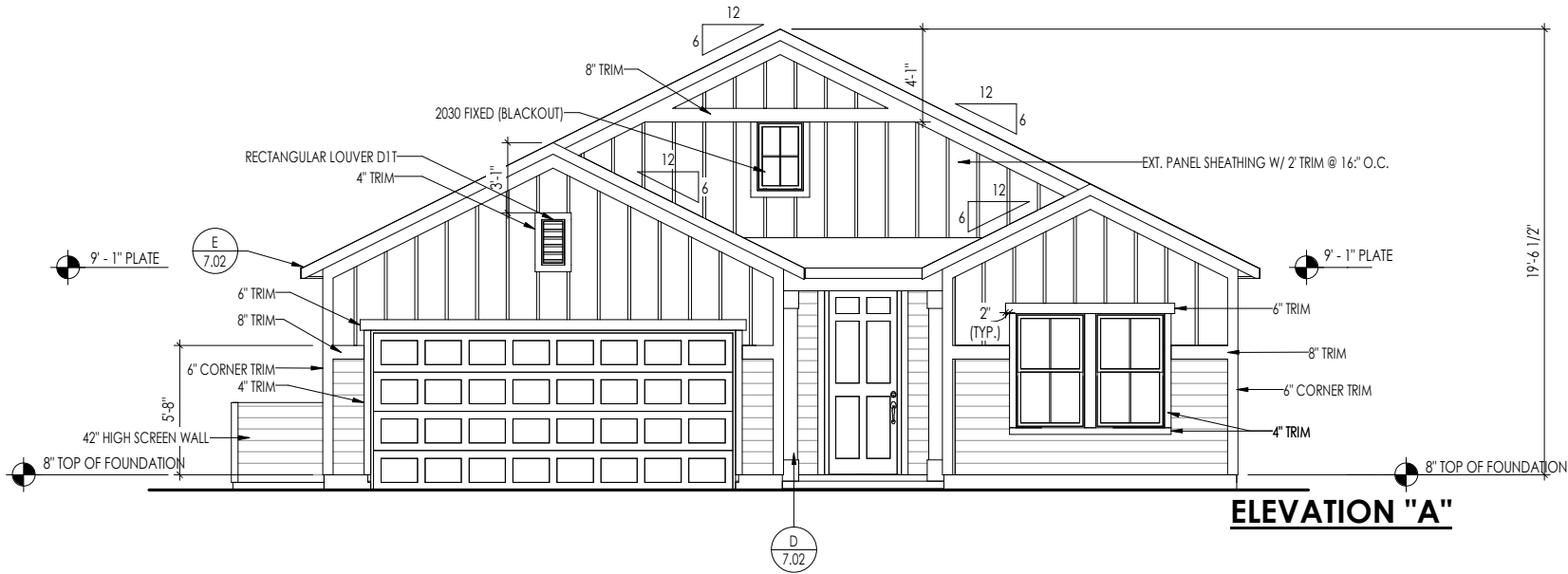

RESIDENCE FOR:  
**MARKET**  
3738 EAGLE ROCK ROAD  
EAGLE LANDING - EAGLE ROCK 50'

Job Number: <b>EAR5-0159-00</b>	Drawing Date: <b>6/29/21</b>	Coord Name: <b>GREG PIEPER</b>	Coord Phone: <b>859-578-4355</b>
House Name:			Contract Drawn By: <b>DWW</b>
<b>the CRANE</b>			Series: <b>SERIES_NM</b>
			Plan No.: <b>PLAN_NM</b>
Born on Date: 10/03/2019	CDs Drawn By: LJR		



Copyright © 2019 ( 2019 ) The Drees Company. All Rights Reserved.  
9452 Phillips Hwy., Suite 4, Jacksonville FL 32256 CBC1253370  
Phone: (904) 399-2501

Sheet Information

**6.01**  
Front Elevation  
Elevation "A"