

**General Notes**  
 1. REFER TO SHEET ON.1 FOR GENERAL NOTES.

- Key Notes**
- 1 1/4" DEEP SHELF AT 57" A.F.F.
  - 2 OUTLET IN CEILING (LOCATED NO LESS THAN 9'-1/2" BACK FROM GARAGE DOOR)
  - 3 LOCATE WASHER TO THE LEFT OF DRYER
  - 4 TO SWITCH OR LIGHT ABOVE
  - 5 OUTLINE OF SECOND FLOOR ABOVE
  - 6 MICROWAVE OUTLET, HELD HIGH - VENT TO EXTERIOR
  - 7 TAP AND DRAIN
  - 8
  - 9 OUTLET HELD HIGH ON ISLAND
  - 10 LOCATE DISPOSAL SWITCH/OUTLET AND DISHWASHER DISCONNECT SWITCH OUTLET IN CABINET UNDER SINK
  - 11 ALLOW 3" FOR FINISHED CABINET SPACE
  - 12 HVAC CHASE
  - 13
  - 14 TO SWITCH OR LIGHT BELOW
  - 15
  - 16
  - 17 ATTIC ACCESS (22 1/2" x 32")
  - 18 (2) PENDANT LIGHTS WITH SWITCH OVER KITCHEN ISLAND

**Mechanical Legend**

◀ PHONE JACK	○ FLUORESCENT LIGHT
⚡ HOME OFFICE OUTLET	— UNDER CABINET LIGHTING
□ DATA OUTLET	⊗ CLG. MOUNTED LIGHT FIXT.
Ⓜ PROJECTOR ROUGH-IN	○ WALL MOUNTED LIGHT FIXT.
Ⓜ ENTERTAINMENT CENTER OUTLET	○ SURFACE MOUNT DISC LIGHT OR RECESSED CEILING LIGHT, PER SPECS.
⊕ WALL OUTLET	⊗ DOUBLE SPOTLIGHT FIXT.
⊕ WEATHERPROOF OUTLET	⊗ DIRECTIONAL CAN LIGHT
⊕ 220 OUTLET	⊗ PIN LIGHT
⊕ GROUND FAULT OUTLET	⊗ WALL SCONCE @ 5'-6" A.F.F.
⊕ FLOOR OUTLET	⊗ STAIR LIGHT
Ⓜ CABLE TELEVISION JACK	⊗ CLG. MTD. EXHAUST FAN
↔ SINGLE POLE SWITCH	⊗ WALL MTD. EXHAUST FAN
↔ 3-WAY SWITCH	⊗ SMOKE DETECTOR
↔ 4-WAY SWITCH	⊕ HOSE BIB
⊕ BLOCK, MOUNT, & SWITCH FOR FUTURE FAN/LIGHT COMBINATION (CENTER, UNLESS OTHERWISE NOTED)	⊕ SHOWER HEAD
⊕ EXHAUST FAN AND LIGHT COMBINATION	⊕ GAS
⊕ FLOOR DRAIN	⊕ GAS HOOK UP
	⊕ CO DETECTOR
	⊕ SMOKE DETECTOR/CO DETECTOR COMBINATION



**The Drees Company**  
 211 Grandview Drive Fort Mitchell, Kentucky 41017 PH:(859) 578-4200  
 Copyright © 2005, (2019) The Drees Company. All rights reserved. These plans are protected by Copyright. No part of these plans may be reproduced in any form or by any means, including photocopying, without the written permission from the Copyright owner.

House: **ASHTON**  
 Series: \_\_\_\_\_ Plan No.: **0247**

Std. Drawn By: JRT Sheet Description: **FIRST FLOOR MECHANICAL PLAN ELEVATION "L" STD. FRAMEWRAP STD. 8'1" FIRST FLOOR CEILING** SCALE: 1/8" = 1'-0"  
 Std. Chk. By: ARC  
 Std. Date: 8/19/10  
 Rev. Date: 11/16/21 WJS

Contract Drawn By: \_\_\_\_\_  
 Phone #: \_\_\_\_\_  
 Coordinator's Name: MELISSA PINGEL-HYATT  
 Coordinator's Phone #: 859-578-4290

Original Site Specific Dwg. Date: **04/05/22**  
 HWKL-0363-00.dwg Apr 05, 2022 - 2:40pm

Subdivision: HAWK'S LANDING  
 Job #: HWKL-0363-00  
 Customer Name: MARKET  
 Job Address: 6652 GORDON BLVD  
 Sheet No.: **4.01**

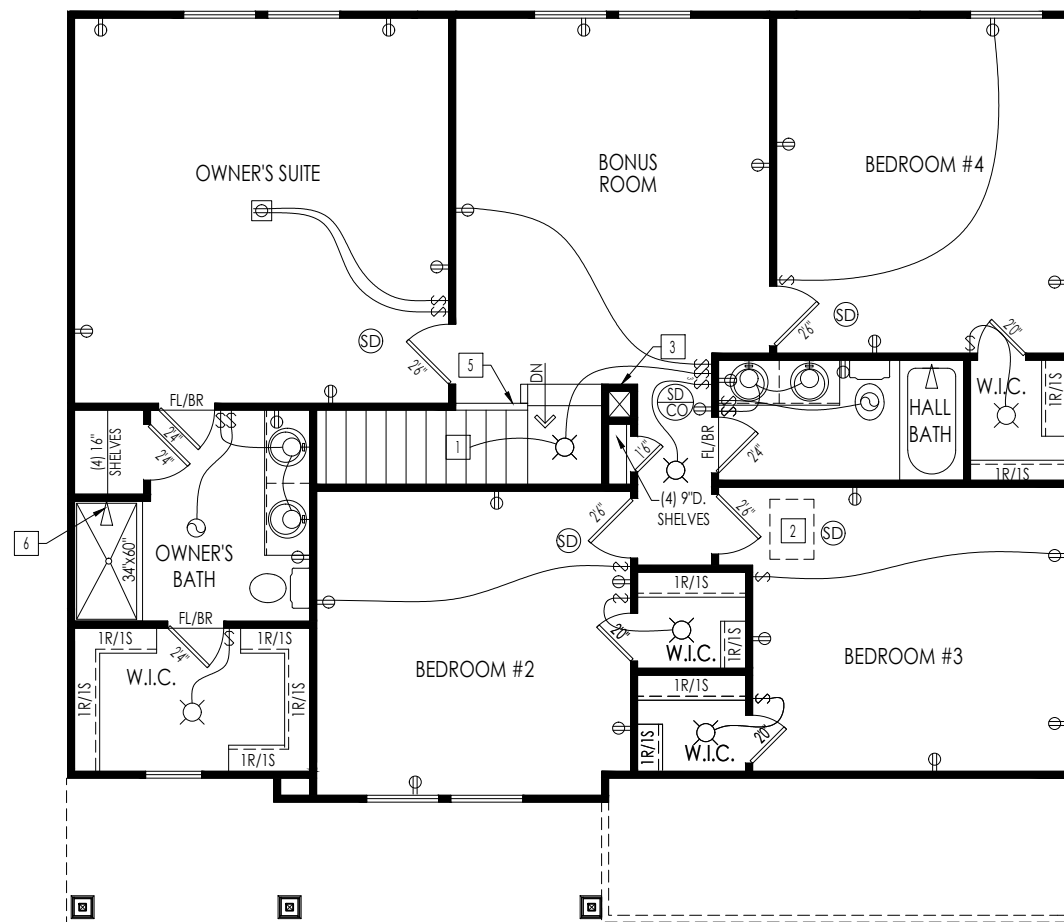

**General Notes**  
 1. REFER TO SHEET ON.1 FOR GENERAL NOTES.

- Key Notes**
- 1 TO LIGHT OR SWITCH.
  - 2 ATTIC ACCESS (22 1/2" x 32")
  - 3 HVAC CHASE
  - 4
  - 5 36" HIGH HALF WALL WITH WOOD CAP
  - 6 SHOWER CONTROL LOCATION
  - 7 -
  - 8 -
  - 9 -
  - 10 -

**Mechanical Legend**

◀ PHONE JACK	○ FLUORESCENT LIGHT
▲ HOME OFFICE OUTLET	— UNDER CABINET LIGHTING
□ DATA OUTLET	⊗ CLG. MOUNTED LIGHT FIXT.
▣ PROJECTOR ROUGH-IN	○ WALL MOUNTED LIGHT FIXT.
⊞ ENTERTAINMENT CENTER OUTLET	○ SURFACE MOUNT DISC LIGHT OR RECESSED CEILING LIGHT, PER SPECS.
⊕ WALL OUTLET	⊕ DOUBLE SPOTLIGHT FIXT.
⊕ WEATHERPROOF OUTLET	⊕ DIRECTIONAL CAN LIGHT
⊕ 220 OUTLET	⊕ PIN LIGHT
⊕ GROUND FAULT OUTLET	⊕ WALL SCONCE @ 5'-6" A.F.F.
⊕ FLOOR OUTLET	⊕ STAIR LIGHT
⊕ CABLE TELEVISION JACK	⊕ CLG. MID. EXHAUST FAN
↔ SINGLE POLE SWITCH	⊕ WALL MID. EXHAUST FAN
↔ 3-WAY SWITCH	⊕ SMOKE DETECTOR
↔ 4-WAY SWITCH	⊕ HOSE BIB
⊕ BLOCK, MOUNT, & SWITCH FOR FUTURE FAN/LIGHT COMBINATION (CENTER, UNLESS OTHERWISE NOTED)	⊕ SHOWER HEAD
⊕ EXHAUST FAN AND LIGHT COMBINATION	⊕ GAS
⊕ FLOOR DRAIN	⊕ GAS HOOK UP
	⊕ CO DETECTOR
	⊕ SMOKE DETECTOR/CO DETECTOR COMBINATION



**The Drees Company**  
 211 Grandview Drive Fort Mitchell, Kentucky 41017 PH:(859) 578-4200  
 Copyright © 2005, (2019) The Drees Company. All rights reserved. These plans are protected by Copyright. No part of these plans may be reproduced in any form or by any means, including photocopying, without the written permission from the Copyright owner.

House: **ASHTON**  
 Series: \_\_\_\_\_ Plan No.: **0247**

Std. Drawn By: JRT Sheet Description: **SECOND FLOOR MECHANICAL PLAN ELEVATION "L" STD. FRAMEWRAP STD. 8' 2ND FLR. CEILING** SCALE: 1/8" = 1'-0"  
 Std. Chk. By: ARC  
 Std. Date: 8/19/10  
 Rev. Date: 11/16/21 WJS

Contract Drawn By: \_\_\_\_\_  
 Phone #: \_\_\_\_\_  
 Coordinator's Name: MELISSA PINGEL-HYATT  
 Coordinator's Phone #: 859-578-4290  
 HWKL-0363-00.dwg, Apr 05, 2022 - 2:40pm

Original Site Specific Dwg. Date: **04/05/22**

Subdivision: HAWK'S LANDING Sheet No.: **4.02**  
 Job #: HWKL-0363-00  
 Customer Name: MARKET  
 Job Address: 6652 GORDON BLVD



<b>TYPICAL TRIM:</b>	
6" FASCIA	(ALL SIDES)
8" FRIEZE	(FRONT ONLY, UNLESS OTHERWISE NOTED)

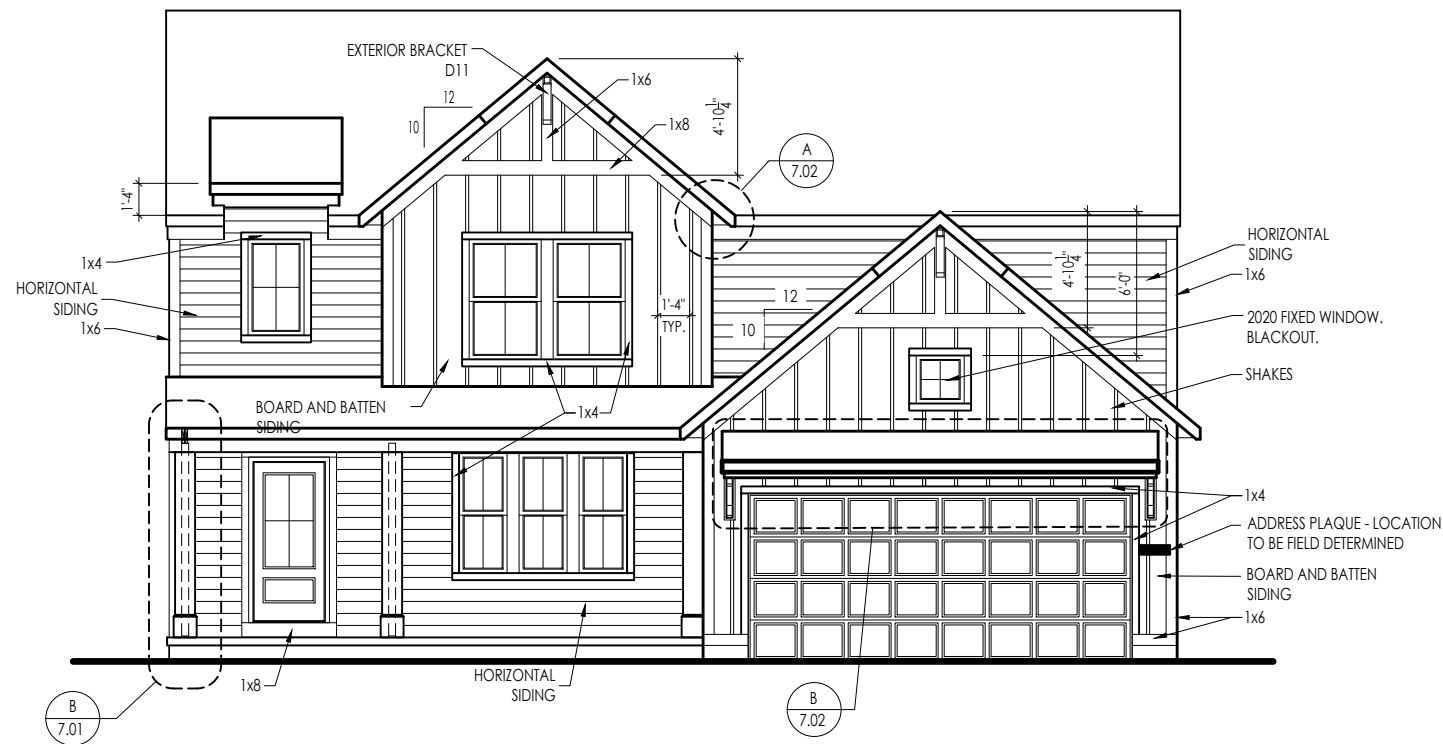

**General Notes**

- REFER TO SHEET ON.1 FOR GENERAL NOTES.  
- ROOFING PER SPECIFICATIONS/SELECTIONS.

**Key Notes**

- 1 -
- 2 -
- 3 -
- 4 -
- 5 -
- 6 -
- 7 -
- 8 -
- 9 -
- 10 -
- 11 -

**BRICK VENEER LINTEL SCHEDULE**

SPAN	STEEL ANGLE SIZE	HEIGHT OF VENEER ABOVE LINTEL
Up to 3'-6"	L3-1/2 x3-1/2 x1/4	20 FT. MAX
Up to 6'-0"	L5x 3-1/2x 5/16 (LLV)	20 FT. MAX
Up to 8'-0"	L6x 3-1/2x 3/8 (LLV)	20 FT. MAX
9'-0"	L7x 4x 3/8 (LLV)	12 FT. MAX
*16'-0"	L7x 4x 3/8 (LLV)	3 FT. MAX
*16'-0"	L8x 4x 1/2 (LLV)	4-1/2 FT. MAX

ALL LINTELS <=6' SHALL HAVE 4" MINIMUM BEARING AT EACH END.  
ALL LINTELS >=6' SHALL HAVE 8" MINIMUM BEARING AT EACH END.  
\* FASTENED TO HDR @ 1/3 SPAN POINTS THRU 1-1/2" LONG VERTICALLY SLOTTED HOLES IN LINTEL w/ 1/2" DIA. x 3-1/2" LONG LAG SCREWS. LOCATE LAG SCREWS @ MIDDLE OF SLOTTED HOLE & TIGHTEN SCREWS ENOUGH TO ALLOW MOVEMENT OF LINTEL.  
\*\*\*ANY LINTEL CONDITION NOT SPECIFIED ABOVE SHALL BE DESIGNED



**The Drees Company**  
211 Grandview Drive Fort Mitchell, Kentucky 41017 PH:(859) 578-4200

Copyright © 2005, (2019) The Drees Company. All rights reserved. These plans are protected by Copyright. No part of these plans may be reproduced in any form or by any means, including photocopying, without the written permission from the Copyright owner.

House: **ASHTON**

Series: Plan No.: **0247**

Std. Drawn By: JRT Sheet Description: SCALE: 1/8" = 1'-0"  
Std. Chk. By: ARC FRONT & REAR ELEVATIONS  
ELEVATION "L"  
Std. Date: 8/19/10 STD. FRAMEWRAP  
Rev. Date: 11/16/21 WJS STD. 8'1" FIRST FLOOR CEILING

Contract Drawn By: --  
Phone #: --  
Coordinator's Name: MELISSA PINGEL-HYATT  
Coordinator's Phone #: 859-578-4290  
HWKL-0363-00.dwg Apr 05, 2022 - 2:40pm

Original Site Specific Dwg. Date: **04/05/22**

Subdivision:	HAWK'S LANDING	Sheet No.
Job #:	HWKL-0363-00	<b>6.01</b>
Customer Name:	MARKET	
Job Address:	6652 GORDON BLVD	