

General Notes

1. REFER TO SHEET ON.1 FOR GENERAL NOTES.

Key Notes

- 1
- 2 TO SWITCH
- 3 OUTLET IN JOIST SPACE
- 4 APPROXIMATE LOCATION OF PLUMBING STACK. LOCATE AS SHOWN TO KEEP OUT OF FINISHED OR FUTURE FINISHED AREA HOLD TIGHT TO FOOTING & FOUNDATION.
- 5
- 6
- 7
- 8
- 9
- 10

Mechanical Legend

<ul style="list-style-type: none"> ◀ PHONE JACK ◀ HOME OFFICE OUTLET ◀ DATA OUTLET ◀ PROJECTOR ROUGH-IN ◀ ENTERTAINMENT CENTER OUTLET ◀ WALL OUTLET ◀ WEATHERPROOF OUTLET ◀ 220 OUTLET ◀ GROUND FAULT OUTLET ◀ FLOOR OUTLET ◀ CABLE TELEVISION JACK ◀ SINGLE POLE SWITCH ◀ 3-WAY SWITCH ◀ 4-WAY SWITCH ◀ BLOCK, MOUNT, & SWITCH FOR FUTURE FAN/LIGHT COMBINATION (CENTER, UNLESS OTHERWISE NOTED) ◀ EXHAUST FAN AND LIGHT COMBINATION ◀ FLOOR DRAIN 	<ul style="list-style-type: none"> ○ FLUORESCENT LIGHT — UNDER CABINET LIGHTING ○ CLG. MOUNTED LIGHT FIXT. ○ WALL MOUNTED LIGHT FIXT. ○ SURFACE MOUNT DISC LIGHT OR RECESSED CEILING LIGHT, PER SPECS. ○ DOUBLE SPOTLIGHT FIXT. ○ DIRECTIONAL CAN LIGHT ○ PIN LIGHT ○ WALL SCONCE @ 5'-6" A.F.F. ○ STAIR LIGHT ○ CLG. MTD. EXHAUST FAN ○ WALL MTD. EXHAUST FAN ○ SMOKE DETECTOR ○ HOSE BIB ○ SHOWER HEAD ○ GAS ○ GAS HOOK UP ○ CO DETECTOR ○ SMOKE DETECTOR/CO DETECTOR COMBINATION
--	--



The Drees Company
 211 Grandview Drive Fort Mitchell, Kentucky 41017 PH:(859) 578-4200
 Copyright © 2015, (2015) The Drees Company. All Rights Reserved. No portion of this material may be reproduced in any form or by any means, including photocopying, without the express written permission of the Drees Company. The Drees Company will vigorously prosecute any unauthorized use of this material.

House: **BEACHWOOD**
 Std. Drawn By: WJS
 Std. Chk. By: ARC
 Std. Date: 12/11/2015
 Date of Last Rev: 08/31/21 WJS
 Series: SERIES_NM
 Plan No.: PLAN_NM

Sheet Description: **LOWER LEVEL MECHANICAL PLAN ELEVATION "A"**
 SCALE: 1/8" = 1'-0"

Contract Drawn By: ---
 Phone #: ---
 Coordinator's Name: **MELISSA PINGEL-HYATT**
 Coordinator's Phone #: **859-578-4290**

Original Site Specific Dwg. & Effective Change Order Date:
03/24/22

Subdivision: **HAWK'S LANDING**
 Job #: **HWKL-0466-00**
 Customer Name: **MARKET**
 Job Address: **6645 GORDON BLVD**

Sheet No.: **1.03**

HWKL-0466-00.dwg Mar 24, 2022 - 2:05pm

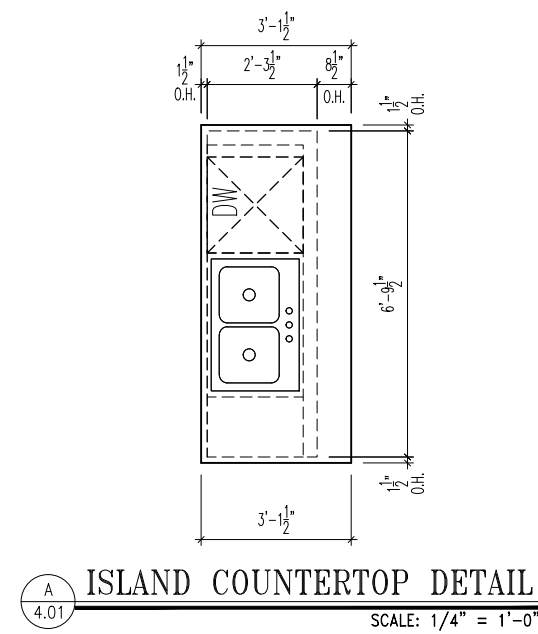
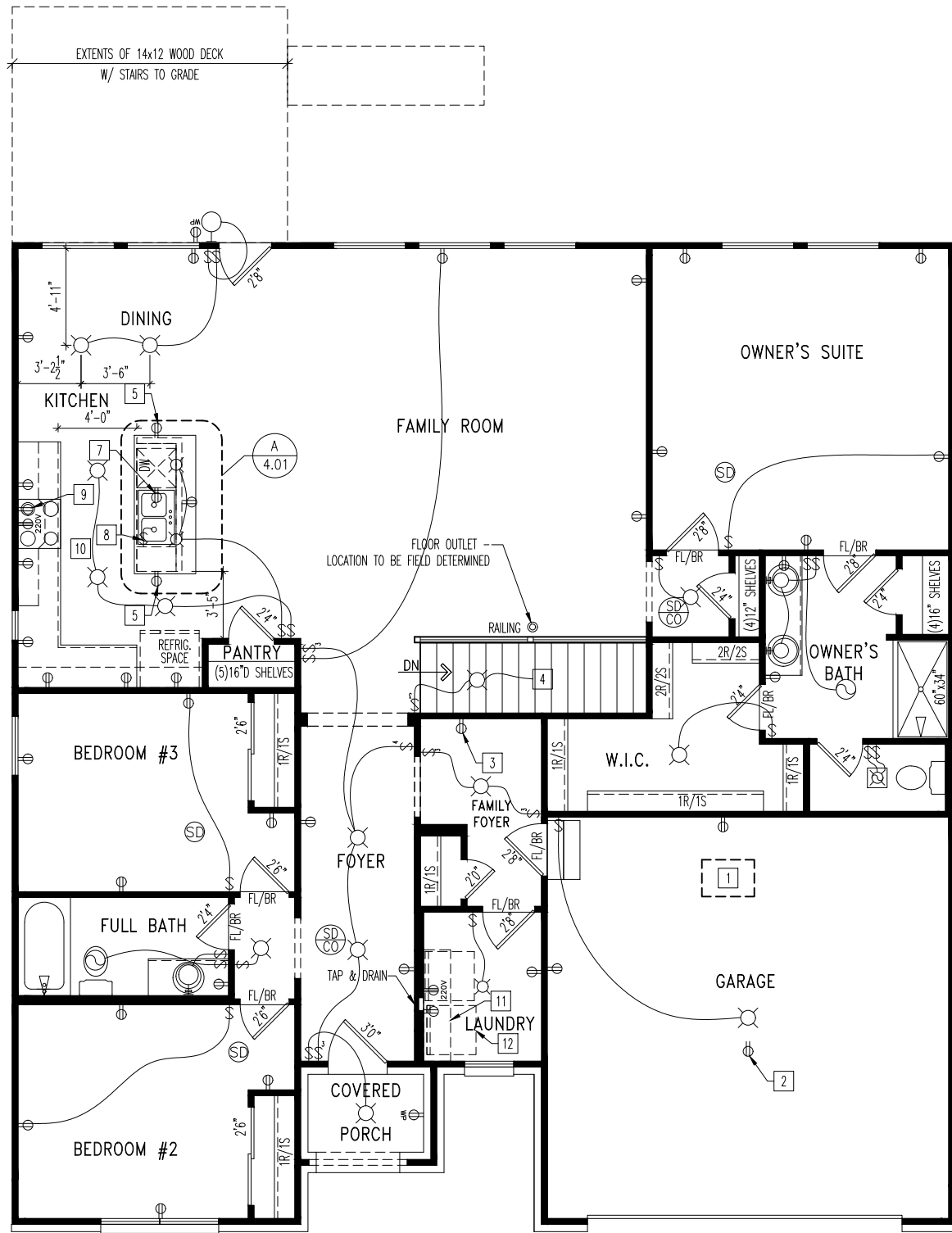

General Notes

- REFER TO SHEET ON.1 FOR GENERAL NOTES.

Key Notes

- 22-1/2" x 32" ATTIC ACCESS PANEL, HOLD MINIMUM 9'-6" BACK FROM GARAGE DOOR.
- OUTLET IN CEILING.
- HOLD WALL OUTLET HIGH ON WALL.
- TO SWITCH OR LIGHT BELOW.
- HOLD OUTLET HIGH AT ISLAND.
-
- OUTLET FOR DISHWASHER TO BE LOCATED IN SINK CABINET
- GARBAGE DISPOSAL SWITCH (INSIDE BASE CABINET)
- OUTLET FOR VENTHOOD/MICROWAVE HELD HIGH - VENT TO EXTERIOR
- REFER TO JOBOOC ON DREESBUILD FOR FINAL KITCHEN CABINET LAYOUT
- 16" DEEP SHELF AT 5'-7" A.F.F.
- LOCATE WASHER TO THE LEFT OF THE DRYER.
-

Mechanical Legend

PHONE JACK	FLUORESCENT LIGHT
HOME OFFICE OUTLET	UNDER CABINET LIGHTING
DATA OUTLET	CLG. MOUNTED LIGHT FIXT.
PROJECTOR ROUGH-IN	WALL MOUNTED LIGHT FIXT.
ENTERTAINMENT CENTER OUTLET	SURFACE MOUNT DISC LIGHT OR RECESSED CEILING LIGHT, PER SPECS.
WALL OUTLET	DOUBLE SPOTLIGHT FIXT.
WEATHERPROOF OUTLET	DIRECTIONAL CAN LIGHT
220 OUTLET	PIN LIGHT
GROUND FAULT OUTLET	WALL SCONCE @ 5'-6" A.F.F.
FLOOR OUTLET	STAIR LIGHT
CABLE TELEVISION JACK	CLG. MTD. EXHAUST FAN
SINGLE POLE SWITCH	WALL MTD. EXHAUST FAN
3-WAY SWITCH	SMOKE DETECTOR
4-WAY SWITCH	HOSE BIB
BLOCK, MOUNT, & SWITCH FOR FUTURE FAN/LIGHT COMBINATION (CENTER, UNLESS OTHERWISE NOTED)	SHOWER HEAD
EXHAUST FAN AND LIGHT COMBINATION	GAS HOOK UP
FLOOR DRAIN	CO DETECTOR
	SMOKE DETECTOR/CO DETECTOR COMBINATION



The Drees Company
 211 Grandview Drive Fort Mitchell, Kentucky 41017 PH:(859) 578-4200
 Copyright © 2015, (2015) The Drees Company. All Rights Reserved. No portion of this material may be reproduced in any form or by any means, including photocopying, without the express written permission of the Drees Company. The Drees Company will vigorously prosecute any unauthorized use of this material.

House: **BEACHWOOD**
 Series: SERIES_NM Plan No.: PLAN_NM

Std. Drawn By: WJS
 Std. Chk. By: ARC
 Std. Date: 12/11/2015
 Date of Last Rev: 06/29/21 WJS

Sheet Description: **FIRST FLOOR MECHANICAL PLAN ELEVATION "A"**
 SCALE: 1/8" = 1'-0"

Contract Drawn By: ---
 Phone #: ---
 Coordinator's Name: **MELISSA PINGEL-HYATT**
 Coordinator's Phone #: **859-578-4290**

Original Site Specific Dwg. & Effective Change Order Date:
03/24/22

Subdivision: **HAWK'S LANDING**
 Job #: **HWKL-0466-00**
 Customer Name: **MARKET**
 Job Address: **6645 GORDON BLVD**

Sheet No.: **4.01**

HWKL-0466-00.dwg Mar 24, 2022 - 2:05pm

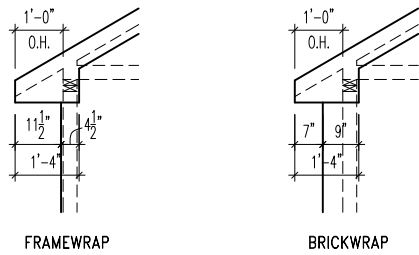

OVERHANG SOFFIT DETAILS
SCALE: 1/4" = 1'-0"

TYPICAL TRIM:
6" FASCIA
(ALL SIDES)
8" FRIEZE
(FRONT ONLY, UNLESS OTHERWISE NOTED)

General Notes
1. REFER TO SHEET ON.1 FOR GENERAL NOTES.
2. ROOFING PER SPECIFICATIONS

Key Notes
1 SEE DOOR SCHEDULE FOR STYLE AND ROUGH OPENING.
2 --
3 --
4 --
5 --
6 --
7 --
8 --
9 --
10 BRICK TO STOP AT INTERIOR SIDE OF FRAME WALL BELOW, PAD OUT TRUSS WALL W/ HARDI-PANEL SHEATHING TO BE FLUSH W/ BRICK
11

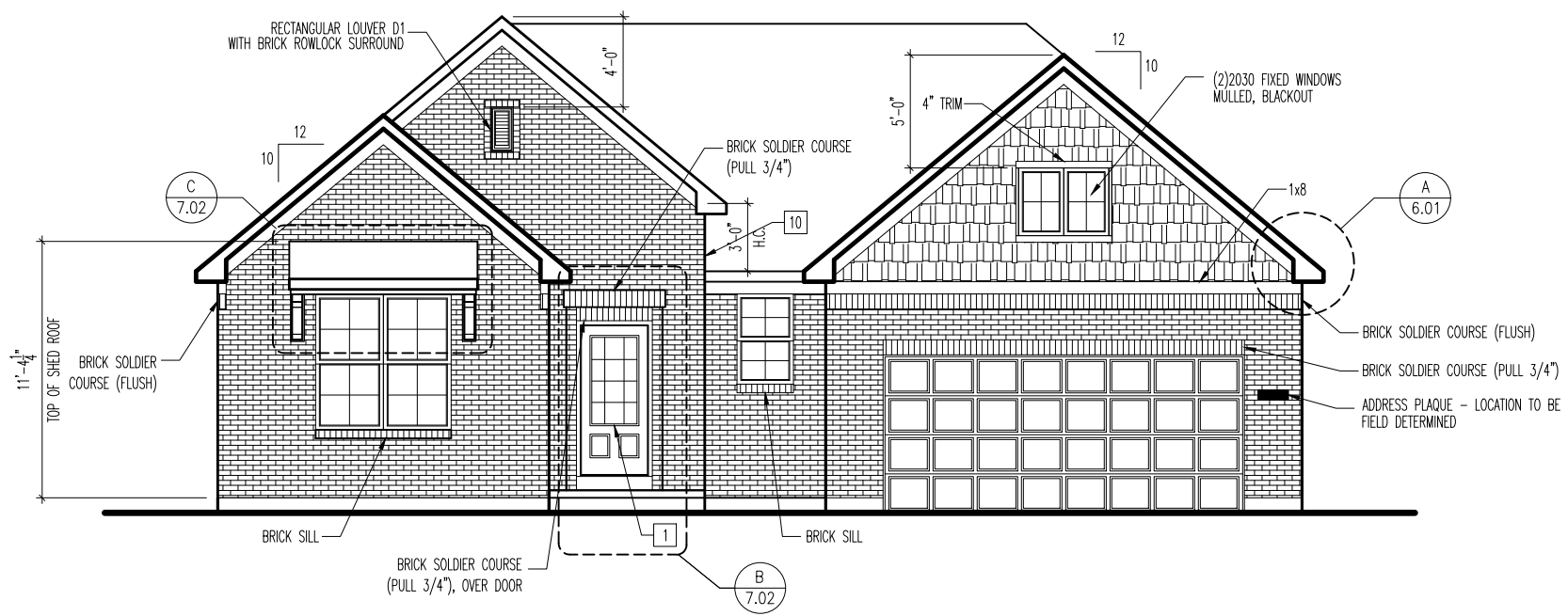

BRICK and STONE LINTEL SCHEDULE

	SPAN	36" HIGH	48" HIGH	LINTEL SIZE	WINDOW ABOVE
*BRICK	Up to 6'-0"	---	---	L3 1/2 x 3 1/2 x 1/4	---
	Up to 8'-3"	---	---	L5 x 3 1/2 x 5/16	---
	Up to 9'-3"	---	---	L6 x 4 x 5/16	L7 x 4 x 3/8
	Up to 16'-3"	L7 x 4 x 3/8	L8 x 4 x 1/2	L8 x 4 x 1/2	**per Design
*STONE	Up to 6'-0"	---	---	L4 x 3 1/2 x 1/4	---
	Up to 8'-3"	---	---	L5 x 3 1/2 x 5/16	---
	Up to 9'-3"	---	L6 x 4 x 3/8	L7 x 4 x 3/8	**per Design
	Up to 16'-3"	---	L8 x 4 x 1/2	**per Design	**per Design

All Lintels: 4" Minimum bearing required each end
* Brick is based on 40psf and Stone is based on 60psf
** Any lintels not described by the above parameters shall be specifically designed.



The Drees Company
211 Grandview Drive Fort Mitchell, Kentucky 41017 PH:(859) 578-4200
Copyright © 2015, (2015) The Drees Company. All Rights Reserved. No portion of this material may be reproduced in any form or by any means, including photocopying, without the express written permission of the Drees Company. The Drees Company will vigorously prosecute any unauthorized use of this material.

House: **BEACHWOOD**
Std. Drawn By: WJS
Std. Chk. By: ARC
Std. Date: 12/11/2015
Date of Last Rev: 06/07/18 WJS
Series: SERIES_NM
Plan No.: PLAN_NM

Sheet Description: **FRONT ELEVATION ELEVATION "A"**
SCALE: 1/8" = 1'-0"

Contract Drawn By: --
Phone #: --
Coordinator's Name: **MELISSA PINGEL-HYATT**
Coordinator's Phone #: **859-578-4290**

Original Site Specific Dwg. & Effective Change Order Date:
03/24/22

Subdivision: **HAWK'S LANDING**
Job #: **HWKL-0466-00**
Customer Name: **MARKET**
Job Address: **6645 GORDON BLVD**
Sheet No.: **6.01**