

12 x 24 Framed
Niche

General Notes:

1. REFER TO SHEET ON.1 FOR GENERAL NOTES.

Key Notes:

- 22 1/2" x 32" ATTIC ACCESS
- OUTLET FOR RANGE HOOD/MICROWAVE HELD HIGH - VENT TO EXTERIOR
- OUTLET FOR DISPOSAL LOCATED IN SINK CABINET
- WASHER TO LEFT OF DRYER
- (2)WALL CABINETS ABOVE WASHER & DRYER
- TO LIGHT/ SWITCH ABOVE
- BOX FOR ELECTRICAL FIXTURE - SEE DETAIL F/D2.3 FOR FRAMING DETAILS
-
- PRE-FABRICATED GAS FIREPLACE RE: F-02S-2 FOR SURROUND
- TANKLESS WATER HEATER - PROVIDE DEDICATED CIRCUIT

MECHANICAL LEGEND

◀ PHONE JACK	⊗ CLG. MOUNTED LIGHT FIXT.	■ STAIR LIGHT
⊕ WALL OUTLET	○ SURFACE MOUNT DISC LIGHT OR RECESSED CEILING LIGHT, PER SPECS.	+ HOSE BIB
⊕ WEATHERPROOF OUTLET	○ WALL MOUNTED LIGHT FIXT.	△ SHOWER HEAD
⊕ 220 VOLT OUTLET	⊕ DOUBLE SPOTLIGHT FIXT.	⊕ GAS HOOK UP
⊕ GROUND FAULT OUTLET	⊕ DIRECTIONAL CAN LIGHT	⊕ FLOOR DRAIN
⊕ FLOOR OUTLET	⊕ PIN LIGHT	⊕ SMOKE DETECTOR
⊕ CABLE TELEVISION JACK	⊕ WALL SCONCE @ 5'-6" A.F.F.	⊕ CO DETECTOR
⊕ SINGLE POLE SWITCH	⊕ FLUORESCENT LIGHT	⊕ SMOKE DETECTOR/ CO DETECTOR COMBINATION
⊕ 3-WAY SWITCH	⊕ UNDER CABINET LIGHTING	⊕ EXHAUST FAN AND LIGHT COMBINATION
⊕ 4-WAY SWITCH		⊕ CLG. MTD. EXHAUST FAN
⊕ BLOCK, MOUNT, & SWITCH FOR FUTURE FAN/LIGHT COMBINATION (CENTER, UNLESS OTHERWISE NOTED)		

Space for Architect Seal

RESIDENCE FOR:
MARKET HOME
4688 MAJESTIC MEADOWS DRIVE
KINGS' CHAPEL

Job Number: KCH-1224-00	Drawing Date: 02/13/2023	Coord Name: GREG P.	Coord Phone: 859.578.4355
-----------------------------------	------------------------------------	-------------------------------	-------------------------------------

House Name:	Drawing Scale: 1/8" = 1'0"	Contract Drawn By: MSA
-------------	----------------------------	----------------------------------

the ELMSLEY

Born on Date: 12/06/2019	CDs Drawn By: WAB	Series: ESTATE	Plan No.:
-----------------------------	----------------------	--------------------------	-----------

Drees
HOMESSM

Copyright © 2019 (2019) The Drees Company. All Rights Reserved.
1651 West Gate Circle, Brentwood, TN 37028-8047
Phone: (615) 371-9750

Sheet Information

4.01

First Floor Mechanical Plan
Elevation "C"



General Notes:

1. REFER TO SHEET ON.1 FOR GENERAL NOTES.

Key Notes:

1

TO SWITCH/ LIGHT FIXTURE BELOW

2

25-1/5" x 54" PULL DOWN ATTIC ACCESS, ADD (2) SHEETS 3/4" PLYWOOD FOR HVAC, KEYLESS LIGHT AND ELECTRIC OUTLET

3

ATTIC ACCESS RE: M/D2.1

4

-

5

-

6

-

7

-

8

-

9

-

10

-

MECHANICAL LEGEND

◀

PHONE JACK

⊖

WALL OUTLET

⊖

WEATHERPROOF OUTLET

⊖

220 VOLT OUTLET

⊖

GROUND FAULT OUTLET

⊖

FLOOR OUTLET

⊖

CABLE TELEVISION JACK

↔

SINGLE POLE SWITCH

↔

3-WAY SWITCH

↔

4-WAY SWITCH

⊖

BLOCK, MOUNT, & SWITCH FOR FUTURE FAN/LIGHT COMBINATION (CENTER, UNLESS OTHERWISE NOTED)

⊖

CLG. MOUNTED LIGHT FIXT.

⊖

SURFACE MOUNT DISC LIGHT OR RECESSED CEILING LIGHT, PER SPECS.

⊖

WALL MOUNTED LIGHT FIXT.

⊖

DOUBLE SPOTLIGHT FIXT.

⊖

DIRECTIONAL CAN LIGHT

⊖

PIN LIGHT

⊖

WALL SCONCE @ 5'-6" A.F.F.

⊖

FLUORESCENT LIGHT

⊖

UNDER CABINET LIGHTING

⊖

STAIR LIGHT

+

HOSE BIB

⊖

SHOWER HEAD

⊖

GAS HOOK UP

⊖

FLOOR DRAIN

⊖

SMOKE DETECTOR

⊖

CO DETECTOR

⊖

SMOKE DETECTOR/ CO DETECTOR COMBINATION

⊖

EXHAUST FAN AND LIGHT COMBINATION

⊖

CLG. MTD. EXHAUST FAN

Space for Architect Seal

RESIDENCE FOR:

MARKET HOME

4688 MAJESTIC MEADOWS DRIVE

KINGS' CHAPEL

Job Number:

KCH-1224-00

Drawing Date:

02/13/2023

Coord Name:

GREG P.

Coord Phone:

859.578.4355

House Name:

the ELMSLEY

Drawing Scale:

1/8" = 1'0"

Contract Drawn By:

MSA

Series:

ESTATE

Plan No.:

Born on Date:

12/06/2019

CDs Drawn By:

WAB

Drees

HOMES

SM

Copyright © 2019 (2019) The Drees Company. All Rights Reserved.

1651 West Gate Circle, Brentwood, TN 37028-8047

Phone: [615] 371-9750

Sheet Information

4.02

Second Floor Mechanical Plan

Elevation "C"

TYPICAL TRIM:
6" FASCIA (ALL SIDES)
8" FRIEZE (FRONT ONLY, UNLESS OTHERWISE NOTED)

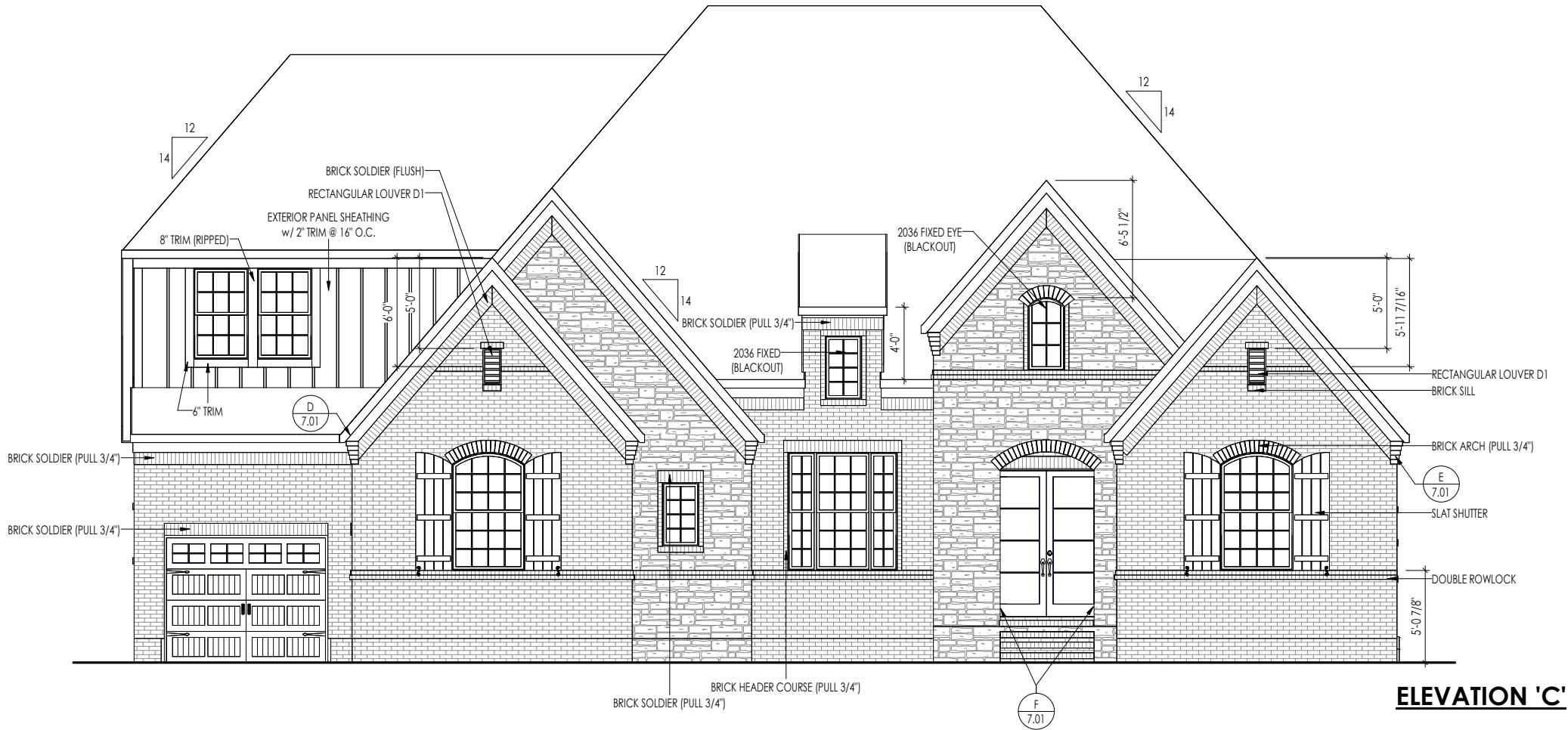

General Notes:

1. REFER TO SHEET ON.1 FOR GENERAL NOTES.
2. ROOFING MATERIAL PER SELECTIONS.
3. REFER TO LINTEL SCHEDULE AS NEEDED ON SHEET 6.01.

Key Notes:

- | | |
|---|---|
| 1 | - |
| 2 | - |
| 3 | - |
| 4 | - |
| 5 | - |

BRICK and STONE
LINTEL SCHEDULE

	SPAN	LINTEL SIZE
*BRICK	Up to 6'-0"	L3 1/2 x 3 1/2 x 1/4
	Up to 8'-3"	L5 x 3 1/2 x 5/16
	Up to 9'-3"	**PER DESIGN
	Up to 16'-3"	**PER DESIGN
*STONE	Up to 6'-0"	L4 x 3 1/2 x 1/4
	Up to 8'-3"	L5 x 3 1/2 x 5/16
	Up to 9'-3"	**PER DESIGN
	Up to 16'-3"	**PER DESIGN

All Lintels: 4" Minimum bearing required each end
* Brick is based on 40psf and Stone is based on 60psf
** Any lintels not described by the above parameters shall be specifically designed.

Space for Architect Seal

RESIDENCE FOR:
MARKET HOME
4688 MAJESTIC MEADOWS DRIVE
KINGS' CHAPEL

Job Number: KCH-1224-00	Drawing Date: 02/13/2023	Coord Name: GREG P.	Coord Phone: 859.578.4355
House Name: the ELMSLEY			Contract Drawn By: MSA
			Series: ESTATE
Born on Date: 12/06/2019			Plan No.: WAB



Copyright © 2019 (2019) The Drees Company. All Rights Reserved.
1651 West Gate Circle, Brentwood, TN 37028-8047
Phone: (615) 371-9750

Sheet Information

6.01
Front Elevation
Elevation "C"