

S62°32'25"W 62.72'

15' BUILDING SETBACK

5'-10 1/4"

63'-9" N27°27'35"W 120.00'

5' BUILDING SETBACK

24'-7"

5'-6 3/4"

20' BUILDING SETBACK

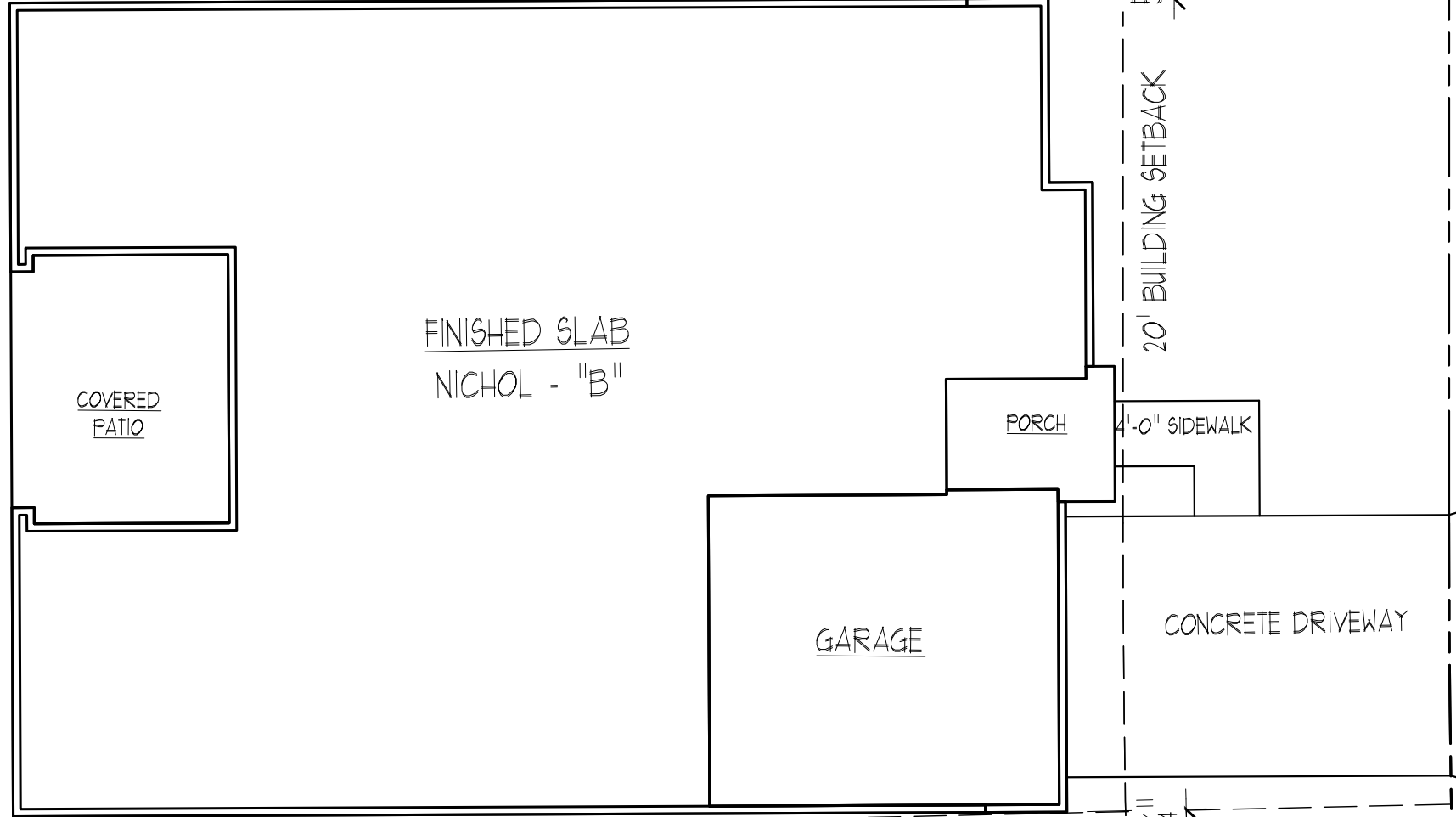

6'-3"

5' BUILDING SETBACK

N28°45'37"W 120.00'

64'-7 3/4"

5'-0 3/4"

23'-7"

S62°32'25"W 60.00'

343 GRAND LEGACY

LOT 11, BLOCK 10

Impervious Cover	
Total Covered Area:	3268 Sq. Ft.
Driveway:	376 Sq. Ft.
Sidewalk:	48 Sq. Ft.
A/C Pad:	16 Sq. Ft.
<hr/>	
Total Impervious Cover:	3708 Sq. Ft.
Lot Area:	7364 Sq. Ft.
Cover to Land Area:	50.35%

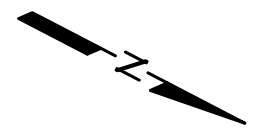

SITE PLAN  
1:10 SCALE = 1/8" = 1'-0"

RESIDENCE FOR:  
**MARKET HOME**  
343 GRAND LEGACY  
LEGACY AT LAKE DUNLAP

**the NICHOL**  
LKDP-0011-10

Plan No.: 8011  
Born on Date: 06/27/2023

Sheet No.

**SITE**  
SITE PLAN

**Drees**  
CUSTOM HOMES

DREES CUSTOM HOMES, L.P.  
20734 STONE OAK PARKWAY, SUITE 103, SAN ANTONIO, TX 78238  
(210) 479-1978  
Copyright © 2023, The Drees Company. All Rights Reserved. No portion of this material may be reproduced in any form or by any means, including photocopying, without the express written permission of the Drees Company. The Drees Company will vigorously prosecute any unauthorized use of this material.

**GENERAL ELECTRICAL NOTES FOR 2024 IRC AND ICC**

\*LIGHTING IS PROVIDED AT EACH LANDING OF THE STAIRWAY WITH LIGHT ACTIVATION AT TOP AND BOTTOM LAND AREA AS PER SEC R325.6  
 \*ALL SMOKE DETECTORS SHALL BE INSTALLED AS PER SEC R320.6  
 \*ALL CARBON MONOXIDE ALARMS SHALL BE INSTALLED AS PER SEC R311  
 \*ARC-FAULT CIRCUIT INTERRUPTER PROTECTION SHALL BE INSTALLED AS PER SECTION E3902.1  
 \*ALL WATER HEATERS TO BE MOUNTED ON 18" HIGH PLYWOOD PLATFORM IN GARAGE PER IRC M307.3  
 \*LIGHTING FIXTURE CONTROLLED BY A SWITCH LOCATED AT THE OPENING & A RECEPTACLE OUTLET SHALL BE PROVIDED NEAR THE A/C UNIT IN ATTIC IN ACCORDANCE WITH CHAPTER 39 AS PER SECTION M305.12J  
 \*ATTIC A/C UNIT - PROVIDE OVERFLOW PAN AS PER M419.1  
 \*ALL APPLIANCES SHALL BE INSTALLED WITH REQUIRED ACCESS IN ACCORDANCE WITH SECTION M305

**ELECTRICAL SYMBOL SCHEDULE**

- LIGHT SWITCH AS INDICATED
- PUSH BUTTON FOR CHIMES & GDO.
- 110V AS INDICATED
- SOFFIT MOUNTED PLUGS AS INDICATED
- 220V
- DEDICATED OUTLET. VERIFY POWER REQUIREMENTS PER DOM
- NOTE: GFCI REQUIRED AT KITCHEN ISLAND
- PHONE JACK
- CATV JACK
- CHIMES
- LIGHT FIXTURE
- THERMOSTAT (VERIFY PER MECH CONTRACTOR)
- SMOKE DETECTOR LOCATION
- CARBON MONOXIDE ALARM
- LIGHT & EXHAUST FAN TO EXTERIOR
- EXHAUST FAN TO EXTERIOR
- RECESSED WALL WASHER LIGHT
- RECESSED LIGHT FIXTURE AS INDICATED
- WALL MOUNTED LIGHT FIXTURE
- LED DISK LIGHT
- UNDER CABINET LIGHT FIXTURE
- 1/4 FLUORESCENT LIGHT FIXTURE
- CEILING FAN AS INDICATED

NOTE:  
VERIFY LOCATIONS OF ALL CONDENSING UNITS WITH MECHANICAL CONTRACTOR. PROVIDE REQUIRED ELECTRICAL PER CODE.

NOTE:  
ATTIC A/C UNIT PROVIDE REQ. ELEC. AND/OR GAS W/ OVERFLOW PAN TO OUT-SIDE ON (32) SQ. FT. OF PLYMD. DECKING. INSTALL AS PER CODE

NOTE:  
GVC SERVICE AREA ONLY:  
AN ELECTRICAL DEDICATED 110V. OUTLET SHALL BE INSTALLED AT THE EXTERIOR ELECTRICAL PANEL LOCATION.

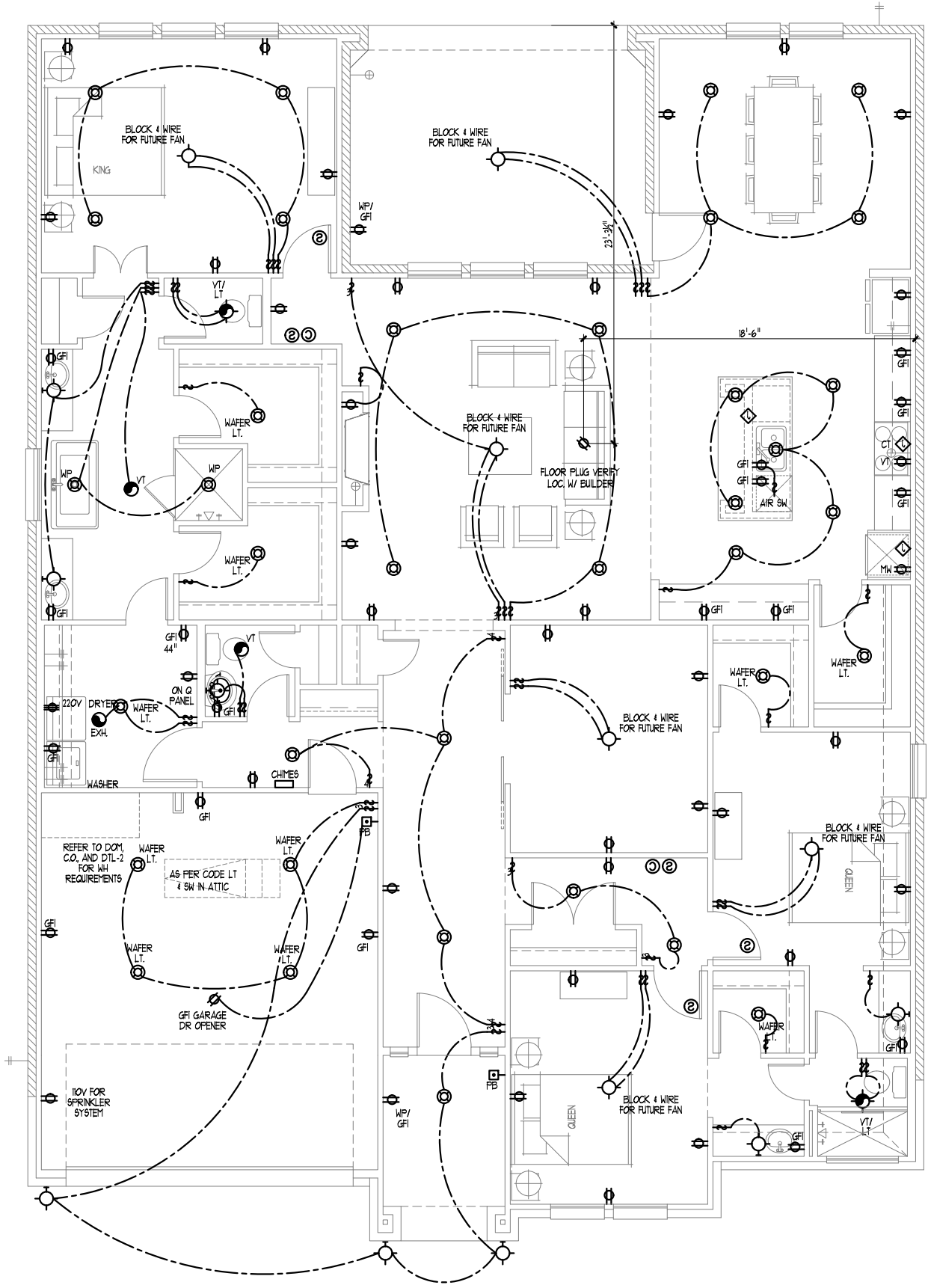

**ELECTRICAL PLAN - B**

1/8" SCALE = 11x17 PAPER UNLESS NOTED OTHERWISE  
 1/4" SCALE = 24x36 PAPER UNLESS NOTED OTHERWISE

C:\Users\jacobh\AppData\Local\Temp\McPublish\_31636\LKDP-0011-10-ENC.dwg - Plot Date: Dec 15, 2025 - 9:07 am

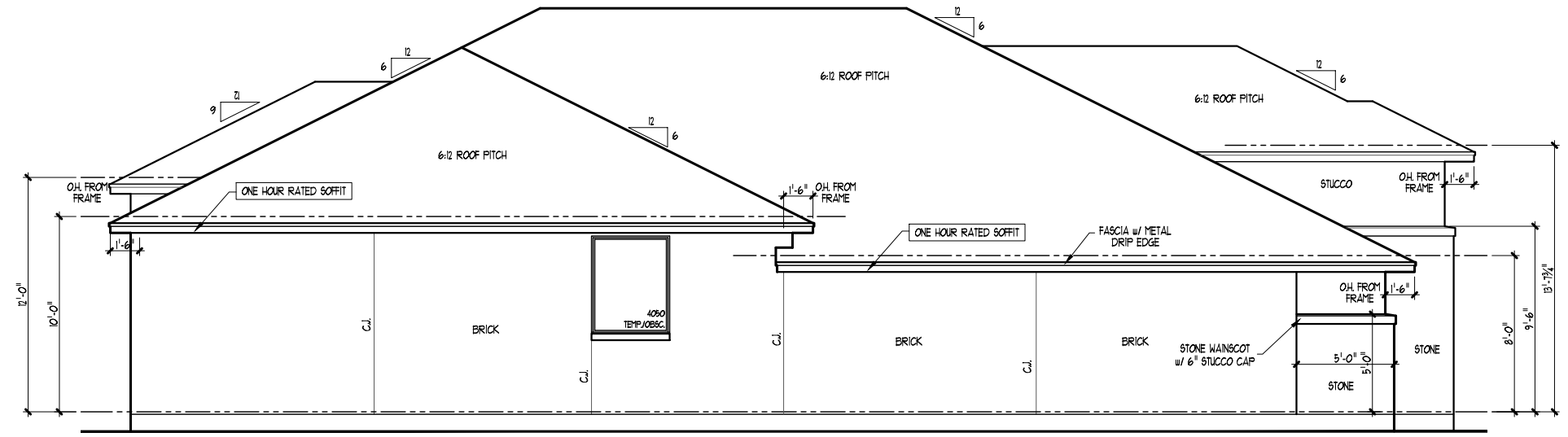

**LEFT ELEVATION - B**

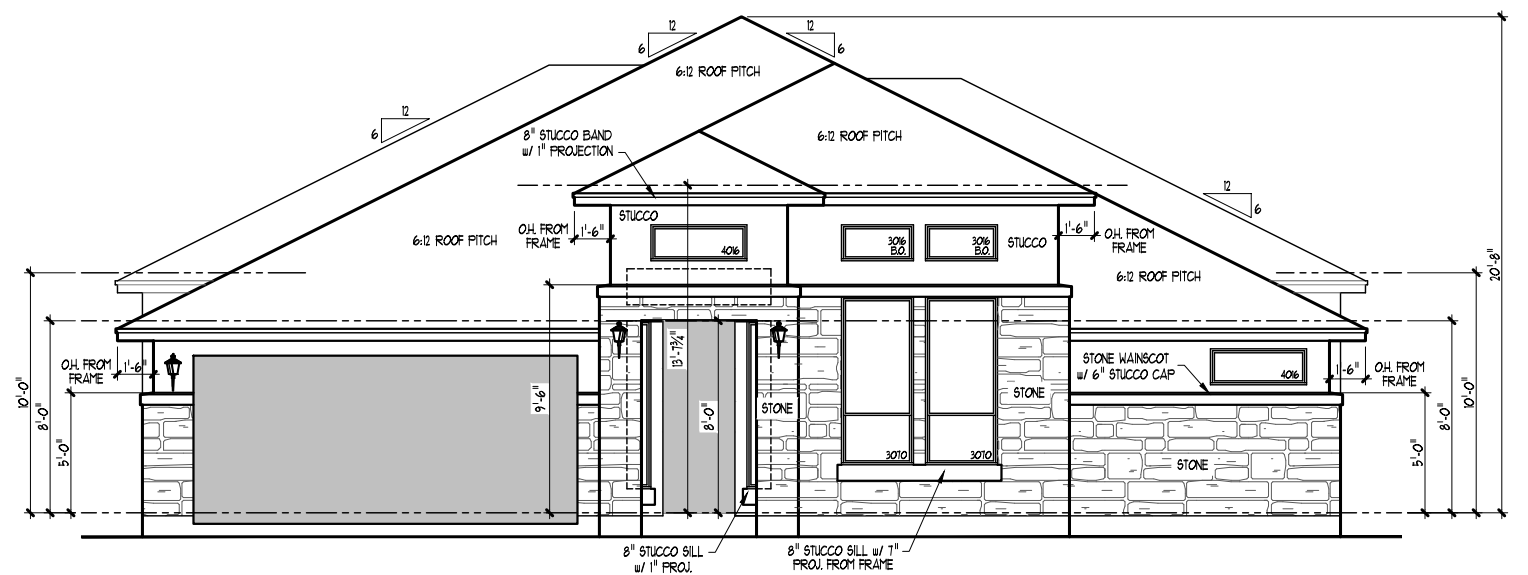

**FRONT ELEVATION - B**

**EXTERIOR ELEVATIONS**

1/8" SCALE = 11x17 PAPER UNLESS NOTED OTHERWISE  
 1/4" SCALE = 24x36 PAPER UNLESS NOTED OTHERWISE

RESIDENCE FOR:  
**MARKET HOME**  
 343 GRAND LEGACY  
 LEGACY AT LAKE DUNLAP

**the NICHOL**  
 LKDP-0011-10

Plan No.: 8011  
 Born on Date: 06/27/2023

Sheet No.

**6.01**  
 ELEVATIONS

**Drees**  
 CUSTOM HOMES

DREES CUSTOM HOMES, L.P.  
 20734 STONE OAK PARKWAY, SUITE 103, SAN ANTONIO, TX 78238  
 (210) 479-1978  
 Copyright © 2023, The Drees Company. All Rights Reserved. No portion of this material may be reproduced in any form or by any means, including photocopying, without the express written permission of The Drees Company. The Drees Company will vigorously prosecute any unauthorized use of this material.

C:\Users\arabiet\AppData\Local\Temp\McPublish\_31636\LKDP-0011-10-ENC.dwg - Plot Date: Dec 15, 2025 - 9:07 am