

General Notes:

1. REFER TO SHEET ON.1 FOR GENERAL NOTES.

Key Notes:

1

KITCHEN ISLAND RE: DETAIL A/7.02 FOR FRAMING DETAILS

2

OUTLET FOR RANGE HOOD HELD HIGH

3

22-1/2"x32" ATTIC ACCESS

4

OUTLET FOR DISHWASHER LOCATED IN SINK CABINET

5

TO SWITCH OR LIGHT BELOW

6

TO SWITCH OR LIGHT ABOVE

7

HOLD OUTLET HIGH ON ISLAND

8

PENDANT LIGHTS

9

ALLOW 3'3" FOR FINISHED CABINET

10

REFER TO CABINET SHOP DRAWINGS FOR FINAL KITCHEN LAYOUT

11

SWITCH FOR BLOWER UNIT WITH DIRECT VENT FIREPLACE

12

SWITCH FOR DISPOSAL INSIDE SINK CABINET

13

OUTLETS @ 42" A.F.F.

14

--

15

DIRECT VENT FIREPLACE-REFER TO SELECTION SHEET FOR MODEL AND FIREPLACE DETAIL SHEET F-1 FOR FRAMING INFORMATION

MECHANICAL LEGEND

◀

PHONE JACK

⊕

WALL OUTLET

⊕

WEATHERPROOF GFCI OUTLET

⊕

220 VOLT OUTLET

⊕

GFCI OUTLET

⊕

FLOOR OUTLET

⊕

CABLE TELEVISION JACK

↔

SINGLE POLE SWITCH

↔

3-WAY SWITCH

↔

4-WAY SWITCH

⊕

BLOCK, MOUNT, & SWITCH FOR FUTURE FAN/LIGHT COMBINATION (CENTER, UNLESS OTHERWISE NOTED)

⊕

CLG. MOUNTED LIGHT FIXT.

⊕

SURFACE MOUNT DISC LIGHT OR RECESSED CEILING LIGHT, PER SPECS.

⊕

WALL MOUNTED LIGHT FIXT.

⊕

DOUBLE SPOTLIGHT FIXT.

⊕

DIRECTIONAL CAN LIGHT

⊕

PIN LIGHT

⊕

WALL SCONCE @ 5'-6" A.F.F.

⊕

FLUORESCENT LIGHT

⊕

UNDER CABINET LIGHTING

⊕

STAIR LIGHT

⊕

HOSE BIB

⊕

SHOWER HEAD

⊕

GAS GAS HOOK UP

⊕

FLOOR DRAIN

⊕

SMOKE DETECTOR

⊕

CO DETECTOR

⊕

SMOKE DETECTOR/CO DETECTOR COMBINATION

⊕

EXHAUST FAN AND LIGHT COMBINATION

⊕

CLG. MTD. EXHAUST FAN

RESIDENCE FOR:

MARKET

36698 WEST SHORE PKWY

NORTH RIDGE POINT

Job Number:

NRP-0215-00

Drawing Date:

02/07/2023

Coord Name:

MELISSA H.

Coord Phone:

8595784290

House Name:

the BELLEVILLE

Drawing Scale: 1/8" = 1'0"

Contract Drawn By:

WAB

Series:

Plan No.:

Born on Date:

08.19.2013

CDs Drawn By:

BKW

Drees

HOMES

SM

Copyright © 2022 [2018] The Drees Company. All Rights Reserved.
6860 West Snowville Road, Suite 105, Brecksville, OH 44141-3242
Phone: [440] 717-9670

Sheet Information

4.01

First Floor Mechanical Plan
Elevation "B"

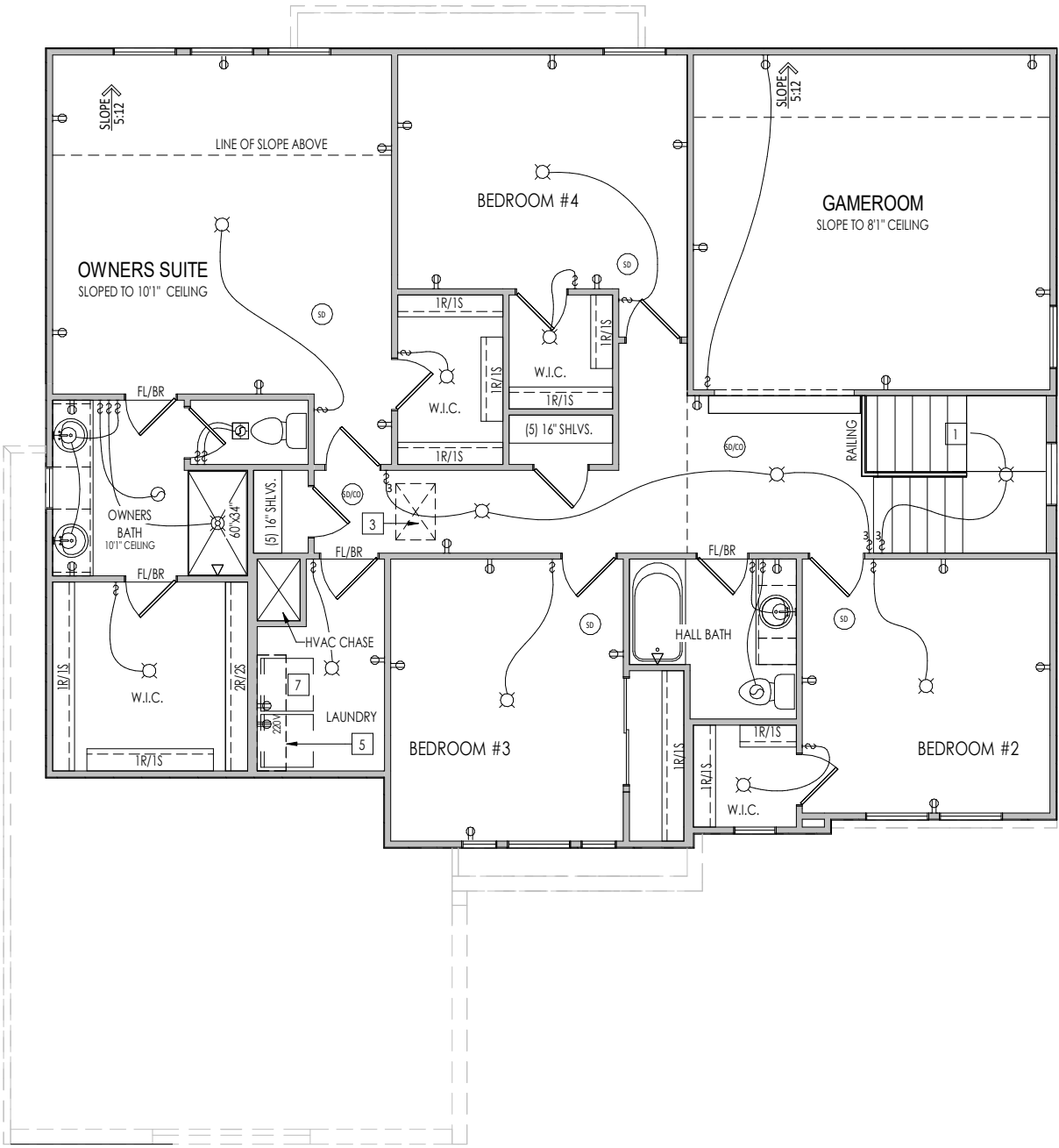

General Notes:

1. REFER TO SHEET ON.1 FOR GENERAL NOTES.

Key Notes:

- 1 TO LIGHT OR SWITCH BELOW
- 2
- 3 22-1/2"x32" ATTIC ACCESS
- 4 SHOWER SEAT SLOPED 3/4" FOR WATER RUN-OFF OVER FLEXIBLE CHLORINATED POLYETHYLENE WATERPROOF MEMBRANE (CONTINUE OVER FRONT AND BACK OF SEAT)
- 5 5/8" SHELF @ 5'7" A.F.F.
- 6 42" HIGH WALL WITH WOOD CAP
- 7 WASHER TO LEFT OF DRYER
- 8 --
- 9 --
- 10 --
- 11 --
- 12 --
- 13 --
- 14 --
- 15 --

MECHANICAL LEGEND

- | | | |
|----------------------------|--|--|
| ◀ PHONE JACK | ⊗ CLG. MOUNTED LIGHT FIXT. | ■ STAIR LIGHT |
| ⊕ WALL OUTLET | ○ SURFACE MOUNT DISC LIGHT OR RECESSED CEILING LIGHT, PER SPECS. | + HOSE BIB |
| ⊕ WEATHERPROOF GFCI OUTLET | ⊙ WALL MOUNTED LIGHT FIXT. | ▽ SHOWER HEAD |
| ⊕ 220 VOLT OUTLET | ⊕ DOUBLE SPOTLIGHT FIXT. | ⊕ GAS GAS HOOK UP |
| ⊕ GFCI OUTLET | ⊕ DIRECTIONAL CAN LIGHT | ⊕ FLOOR DRAIN |
| ⊕ FLOOR OUTLET | ⊕ PIN LIGHT | ⊕ SMOKE DETECTOR |
| ⊕ CABLE TELEVISION JACK | ⊕ WALL SCONCE @ 5'-6" A.F.F. | ⊕ CO DETECTOR |
| ↔ SINGLE POLE SWITCH | ⊕ FLUORESCENT LIGHT | ⊕ SMOKE DETECTOR/CO DETECTOR COMBINATION |
| ↔ 3-WAY SWITCH | ⊕ UNDER CABINET LIGHTING | ⊕ EXHAUST FAN AND LIGHT COMBINATION |
| ↔ 4-WAY SWITCH | ⊕ BLOCK, MOUNT, & SWITCH FOR FUTURE FAN/LIGHT COMBINATION (CENTER, UNLESS OTHERWISE NOTED) | ⊕ CLG. MTD. EXHAUST FAN |

RESIDENCE FOR:
MARKET
36698 WEST SHORE PKWY
NORTH RIDGE POINT

Job Number: NRP-0215-00	Drawing Date: 02/07/2023	Coord Name: MELISSA H.	Coord Phone: 8595784290
House Name: the BELLEVILLE			Contract Drawn By: WAB
Born on Date: 08.19.2013			CDs Drawn By: BKW



Copyright © 2022 [2018] The Drees Company. All Rights Reserved.
6860 West Snowville Road, Suite 105, Brecksville, OH 44141-3242
Phone: [440] 717-9670

Sheet Information
4.02
Second Floor Mechanical Plan
Elevation "B"