

First Floor Mechanical Plan Elevation "A"

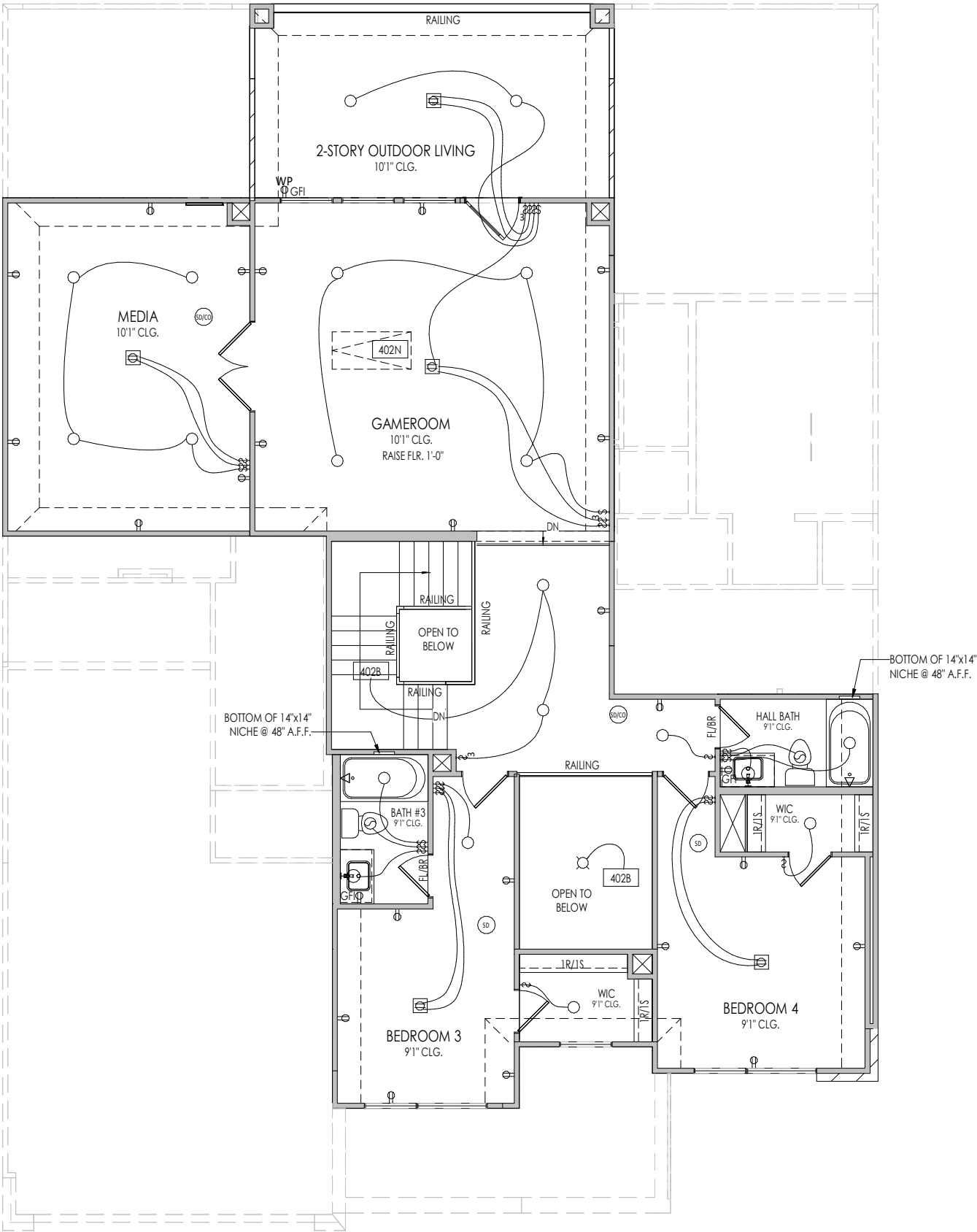

General Notes:

1. REFER TO SHEET ON.1 FOR GENERAL NOTES.

Key Notes:

402B	TO SWITCH OR LIGHT BELOW
402N	PULL DOWN ATTIC ACCESS STAIRS (25-1/2' x 54" MIN.) WITH LIGHT AND OUTLET. HEADROOM @ ATTIC STAIRS IS 30" PLUS HEIGHT OF ATTIC INSULATION

MECHANICAL LEGEND

◀ DATA JACK	⊗ CLG. MOUNTED LIGHT FIXT.	■ STAIR LIGHT
⊖ WALL OUTLET	○ SURFACE MOUNT DISC LIGHT OR RECESSED CEILING LIGHT, PER SPECS.	+ HOSE BIB
⊖ WEATHERPROOF GFCI OUTLET	○ WALL MOUNTED LIGHT FIXT.	△ SHOWER HEAD
⊖ 220 VOLT OUTLET	⊕ DOUBLE SPOTLIGHT FIXT.	⊕ GAS GAS HOOK UP
⊖ GFCI OUTLET	⊕ DIRECTIONAL CAN LIGHT	⊕ FLOOR DRAIN
⊖ FLOOR OUTLET	⊕ PIN LIGHT	⊕ SMOKE DETECTOR
⊖ CABLE TELEVISION JACK	⊕ WALL SCONCE @ 5'-6" A.F.F.	⊕ SMOKE DETECTOR/CO DETECTOR COMBINATION
↔ SINGLE POLE SWITCH	⊕ FLUORESCENT LIGHT	⊕ EXHAUST FAN AND LIGHT COMBINATION
↔ 3-WAY SWITCH	⊕ UNDER CABINET LIGHTING	⊕ CLG. MTD. EXHAUST FAN
↔ 4-WAY SWITCH		
⊕ BLOCK, MOUNT, & SWITCH FOR FUTURE FAN/LIGHT COMBINATION (CENTER, UNLESS OTHERWISE NOTED)		

Space for Architect Seal

RESIDENCE FOR:
MARKET
17604 ABSINTHE DRIVE
PROVENCE

Job Number: PRV6-0001-B	Drawing Date: 3/12/24	Coord Name: LISA C.	Coord Phone: (859) 578-4322
House Name: the BRENHAM	Drawing Scale: 1/8" = 1'0"	Contract Drawn By: AHB	Series:
Born on Date: XX/XX/XX	CDs Drawn By: GS	Plan No.: 5268	

Drees
CUSTOM HOMESSM

Copyright © 2023 (2023) The Drees Company. All Rights Reserved.
11305 Four Points Drive Building 1, Suite 150, Austin, TX 78726
Phone: (512) 241-7100

Sheet Information

4.02
Second Floor Mechanical Plan
Elevation "A"

3/11/2024 2:16:52 PM

TYPICAL TRIM:
6" FASCIA
4" FRIEZE

NOTE: 1'8" MAX EXPOSED FOUNDATION VISIBLE FROM STREET, 48" MAX ON ALL OTHER SIDES

EXTERIOR MATERIALS

STONE	9.06%
STUCCO	90.94%



ELEVATION A

General Notes:

1. REFER TO SHEET ON.1 FOR GENERAL NOTES.
2. ROOFING MATERIAL PER SELECTIONS.
3. REFER TO SHEET S-0 FOR LINTEL SCHEDULE.
4. CONTACT M&K ENGINEERING FOR HEADER SIZE/BRICK SUPPORT IF GRADE DROPS AND THE AMOUNT OF BRICK OVER GARAGE DOOR SHOWN ON CURRENT ELEVATION IS NO LONGER ACCURATE (IF APPLICABLE)

Key Notes:

Space for Architect Seal

RESIDENCE FOR:
MARKET
17604 ABSINTHE DRIVE
PROVENCE

Job Number: PRV6-0001-B	Drawing Date: 3/12/24	Coord Name: LISA C.	Coord Phone: (859) 578-4322
House Name: the BRENHAM			Contract Drawn By: AHB
			Series:
Born on Date: XX/XX/XX			Plan No.: 5268

Drees
CUSTOM HOMESSM

Copyright © 2023 (2023) The Drees Company. All Rights Reserved.
11305 Four Points Drive Building 1, Suite 150, Austin, TX 78726
Phone: (512) 241-7100

Sheet Information

6.01
Front Elevation
Elevation "A"