

General Notes:

1. REFER TO SHEET ON.1 FOR GENERAL NOTES.

Key Notes:

- 401A TO SWITCH OR LIGHT ABOVE
- 401B PRE-FABRICATED FIREPLACE INSERT RE: F-02S-3B FOR SURROUND
- 401C SEE DETAIL G/7.01 FOR KITCHEN ISLAND COUNTERTOP DIMENSIONS
- 401D HOLD OUTLET HIGH ON ISLAND
- 401E OUTLET FOR RANGE HOOD/MICROWAVE HELD HIGH - VENT TO EXTERIOR
- 401F SWITCH FOR DISPOSAL LOCATED IN SINK CABINET
- 401G (2) 30" CABS ABOVE WASHER/DRYER
- 401H LOCATE WASHER TO LEFT OF DRYER
- 401J 22-1/2" x 32" ATTIC ACCESS PANEL IN CEILING
- 401K BENCH w/ CUBBIES RE: G/D2.2 - INSTALLED BY TRIM CARPENTER
- 401M BOX FOR ELECTRICAL FIXTURE - REFERENCE DETAIL F/D2.3
- 401P PRE-FABRICATED FIREPLACE INSERT RE: D2.5B
- 401Q TANKLESS WATER HEATER - PROVIDE DEDICATED CIRCUIT

MECHANICAL LEGEND

- | | | |
|--|--|--|
| ◀ DATA JACK | ⊗ CLG. MOUNTED LIGHT FIXT. | ■ STAIR LIGHT |
| ⊕ WALL OUTLET | ○ SURFACE MOUNT DISC LIGHT OR RECESSED CEILING LIGHT, PER SPECS. | + HOSE BIB |
| ⊕ WEATHERPROOF GFCI OUTLET | ○ WALL MOUNTED LIGHT FIXT. | △ SHOWER HEAD |
| ⊕ 220 VOLT OUTLET | ⊕ DOUBLE SPOTLIGHT FIXT. | ⊕ GAS GAS HOOK UP |
| ⊕ GFCI OUTLET | ⊕ DIRECTIONAL CAN LIGHT | ⊕ FLOOR DRAIN |
| ⊕ FLOOR OUTLET | ⊕ PIN LIGHT | ⊕ SMOKE DETECTOR |
| ⊕ CABLE TELEVISION JACK | ⊕ WALL SCONCE @ 5'-6" A.F.F. | ⊕ SMOKE DETECTOR/CO DETECTOR COMBINATION |
| ⊕ SINGLE POLE SWITCH | ⊕ FLUORESCENT LIGHT | ⊕ EXHAUST FAN AND LIGHT COMBINATION |
| ⊕ 3-WAY SWITCH | ⊕ UNDER CABINET LIGHTING | ⊕ CLG. MTD. EXHAUST FAN |
| ⊕ 4-WAY SWITCH | | |
| ⊕ BLOCK, MOUNT, & SWITCH FOR FUTURE FAN/LIGHT COMBINATION (CENTER, UNLESS OTHERWISE NOTED) | | |

RESIDENCE FOR:
MARKET HOME
7208 MURREL DRIVE
STARNES CREEK

Job Number: STCK-0103-00	Drawing Date: 03/13/2023	Coord Name: GREG P.	Coord Phone: 859.578.4355
------------------------------------	------------------------------------	-------------------------------	-------------------------------------

House Name:	Drawing Scale: 1/8" = 1'0"	Contract Drawn By: MSA
-------------	----------------------------	----------------------------------

the BELTERRA

Born on Date:	XX/XX/XX	CDs Drawn By:	WAB	Series: ESTATE
---------------	----------	---------------	-----	--------------------------

 <p>Copyright © 2022 (2021) The Drees Company. All Rights Reserved. 8521 Six Forks Road, Suite 500, Raleigh, NC. 27615 Phone: (919) 844-9288</p>	Sheet Information	4.01 First Floor Mechanical Plan Elevation "F"
---	-------------------	---

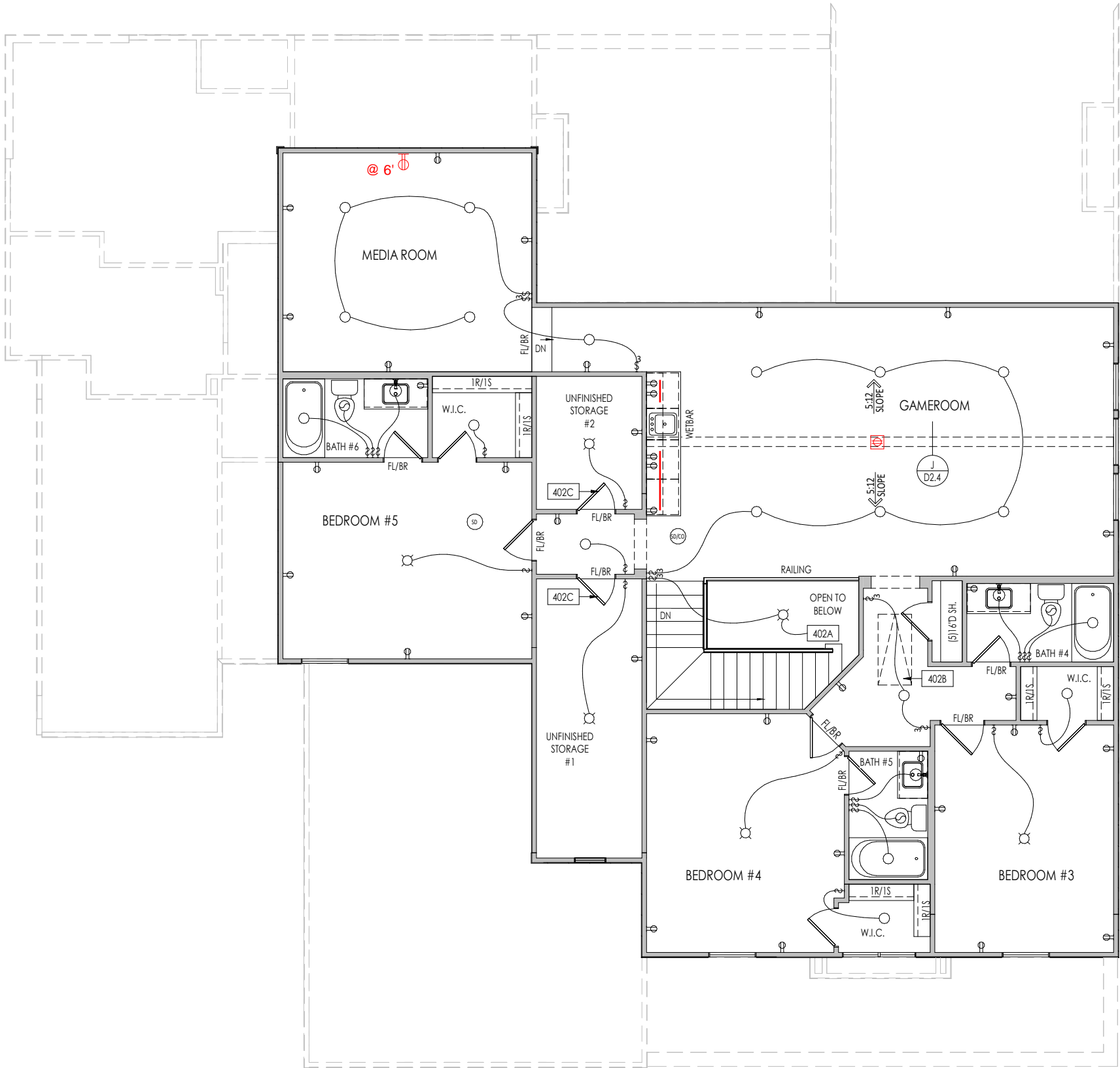

General Notes:	
1. REFER TO SHEET ON.1 FOR GENERAL NOTES.	
Key Notes:	
402A	TO SWITCH OR LIGHT BELOW
402B	25-1/5" x 54" PULL DOWN ATTIC ACCESS, ADD (2) SHEETS 3/4" PLYWOOD FOR HVAC, KEYLESS LIGHT AND ELECTRIC OUTLET
402C	INSULATED DOOR

MECHANICAL LEGEND		
◀ DATA JACK	CLG. MOUNTED LIGHT FIXT.	STAIR LIGHT
⊖ WALL OUTLET	○ SURFACE MOUNT DISC LIGHT OR RECESSED CEILING LIGHT, PER SPECS.	+ HOSE BIB
⊖ WEATHERPROOF GFCI OUTLET	○ WALL MOUNTED LIGHT FIXT.	△ SHOWER HEAD
⊖ 220 VOLT OUTLET	⊖ DOUBLE SPOTLIGHT FIXT.	⊖ GAS GAS HOOK UP
⊖ GFCI OUTLET	⊖ DIRECTIONAL CAN LIGHT	⊖ FLOOR DRAIN
⊖ FLOOR OUTLET	⊖ PIN LIGHT	⊖ SMOKE DETECTOR
⊖ CABLE TELEVISION JACK	⊖ WALL SCONCE @ 5'-6" A.F.F.	⊖ SMOKE DETECTOR/CO DETECTOR COMBINATION
↔ SINGLE POLE SWITCH	⊖ FLUORESCENT LIGHT	⊖ EXHAUST FAN AND LIGHT COMBINATION
↔ 3-WAY SWITCH	⊖ UNDER CABINET LIGHTING	⊖ CLG. MTD. EXHAUST FAN
↔ 4-WAY SWITCH		
⊖ BLOCK, MOUNT, & SWITCH FOR FUTURE FAN/LIGHT COMBINATION (CENTER, UNLESS OTHERWISE NOTED)		

Space for Architect Seal

RESIDENCE FOR:
MARKET HOME
7208 MURREL DRIVE
STARNES CREEK

Job Number: STCK-0103-00	Drawing Date: 03/13/2023	Coord Name: GREG P.	Coord Phone: 859.578.4355
House Name: the BELTERRA			Contract Drawn By: MSA
			Series: ESTATE
Born on Date: XX/XX/XX			CDs Drawn By: WAB



Copyright © 2022 (2021) The Drees Company. All Rights Reserved.
1651 West Gate Circle, Brentwood, TN 37028-8047
Phone: (615) 371-9750

Sheet Information

4.02
Second Floor Mechanical Plan
Elevation "F"

TYPICAL TRIM:
6" FASCIA (ALL SIDES)
8" FRIEZE (FRONT ONLY, UNLESS OTHERWISE NOTED)

- General Notes:
1. REFER TO SHEET ON.1 FOR GENERAL NOTES.
 2. ROOFING MATERIAL PER SELECTIONS.
 3. CONTACT M&K ENGINEERING FOR HEADER SIZE/BRICK SUPPORT IF GRADE DROPS AND THE AMOUNT OF BRICK OVER GARAGE DOOR SHOWN ON CURRENT ELEVATION IS NO LONGER ACCURATE

Key Notes:

BRICK VENEER LINTEL SCHEDULE

SPAN	STEEL ANGLE SIZE	HEIGHT OF VENEER ABOVE LINTEL
Up to 3'-6"	L3-1/2 x3-1/2 x1/4	20 FT. MAX
Up to 6'-0"	L5x 3- 1/2x 5/16 (LLV)	20 FT. MAX
Up to 8'-0"	L6x 3- 1/2x 3/8 (LLV)	20 FT. MAX
9'-0"	L7x 4x 3/8 (LLV)	12 FT. MAX
*16'-0"	L7x 4x 3/8 (LLV)	3 FT. MAX
*16'-0"	L8x 4x 1/2 (LLV)	4-1/2 FT. MAX

ALL LINTELS <=6' SHALL HAVE 4" MINIMUM BEARING AT EACH END.
ALL LINTELS >=6' SHALL HAVE 8" MINIMUM BEARING AT EACH END.
* FASTENED TO HDR @ 1/3 SPAN POINTS THRU 1-1/2 " LONG VERTICALLY SLOTTED HOLES IN LINTEL w/ 1/2" DIA. x 3-1/2 " LONG LAG SCREWS. LOCATE LAG SCREWS @ MIDDLE OF SLOTTED HOLE & TIGHTEN SCREWS ENOUGH TO ALLOW MOVEMENT OF LINTEL.
***ANY LINTEL CONDITION NOT SPECIFIED ABOVE SHALL BE DESIGNED

Space for Architect Seal

RESIDENCE FOR:
MARKET HOME
7208 MURREL DRIVE
STARNES CREEK

Job Number: STCK-0103-00	Drawing Date: 03/13/2023	Coord Name: GREG P.	Coord Phone: 859.578.4355
House Name:			Contract Drawn By: MSA
the BELTERRA			Series: ESTATE
			Plan No.:
Born on Date:	XX/XX/XX	CDs Drawn By:	WAB



Copyright © 2022 (2021) The Drees Company. All Rights Reserved.
1651 West Gate Circle, Brentwood, TN 37028-8047
Phone: (615) 371-9750

Sheet Information

6.01
Front Elevation
Elevation "F"

