

B Kitchen Lighting Detail

General Notes:	
1.	REFER TO SHEET ON.1 FOR GENERAL NOTES.
Key Notes:	
401A	TO SWITCH OR LIGHT ABOVE
401B	TO SWITCH OR LIGHT BELOW
401D	HOLD OUTLET HIGH ON ISLAND
401E	OUTLET FOR RANGE HOOD/MICROWAVE HELD HIGH - OR - HARD WIRE HOOD PER SELECTION. VENT HOOD TO EXTERIOR.
401F	OUTLET FOR DISHWASHER LOCATED IN SINK CABINET
401G	PUSH BUTTON FOR GARBAGE DISPOSAL OR SWITCH LOCATED IN SINK CABINET - REFER TO SELECTIONS
401L	DIRECT VENT FIREPLACE
401Z	{2} PENDANT LIGHTS

## MECHANICAL LEGEND

	WALL OUTLET		CLG. MOUNTED LIGHT FIXT.		HOSE BIB
	WEATHERPROOF GFCI OUTLET		SURFACE MOUNT DISC LIGHT OR RECESSED CEILING LIGHT, PER SPECS.		SHOWER HEAD
	220 VOLT OUTLET				GAS HOOK UP
	GFCI OUTLET		WALL MOUNTED LIGHT FIXT.		FLOOR DRAIN
	FLOOR OUTLET		DOUBLE SPOTLIGHT FIXT.		SMOKE DETECTOR
	COUNTER POP-UP OUTLET		DIRECTIONAL CAN LIGHT		SMOKE DETECTOR/ CO DETECTOR COMBINATION
	SINGLE POLE SWITCH		PIN LIGHT		EXHAUST FAN AND LIGHT COMBINATION
	3-WAY SWITCH		WALL SCONCE @ 5'-6" A.F.F.		CLG. MTD. EXHAUST FAN
	4-WAY SWITCH		FLUORESCENT LIGHT		DATA JACK
	STAIR LIGHT		UNDER CABINET LIGHTING		CABLE TELEVISION JACK
	BLOCK, MOUNT, & SWITCH FOR FUTURE FAN/LIGHT COMBINATION (CENTER, UNLESS OTHERWISE NOTED)				

Space for Architect Seal

RESIDENCE FOR:  
**MARKET**  
7808 EAST TIMBER CREEK DRIVE  
TIMBER CREEK WOODS

Job Number: <b>TIM8-0067-00</b>	Drawing Date: <b>05.07.2025</b>	Coord Name: <b>L.RAMLER</b>	Coord Phone: <b>859.578.4212</b>
House Name: <b>the VALE</b>			Drawing Scale: 1/8" = 1'0"
			Contract Drawn By: <b>IES</b>
			Series: <b>II</b>
			Plan No.: <b>PLAN_NM</b>
Born on Date: <b>10/9/2023</b>	CDs Drawn By: <b>WAB</b>		



Sheet Information

# 4.01

First Floor Mechanical Plan  
Elevation "D"



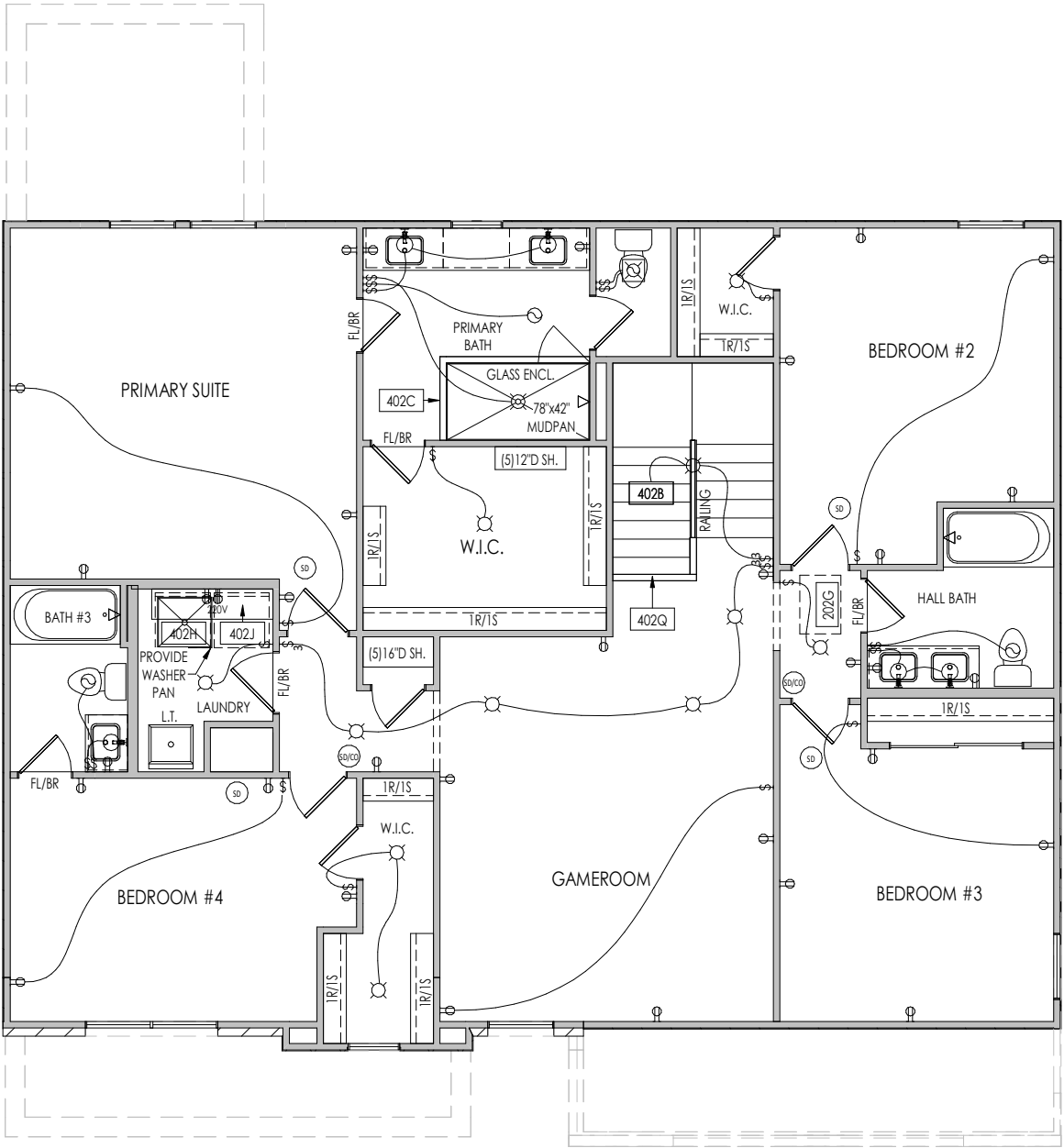

General Notes:	
1. REFER TO SHEET ON.1 FOR GENERAL NOTES.	
Key Notes:	
402B	TO SWITCH OR LIGHT BELOW
402C	4-1/2" MUDPAN CURB
402H	LOCATE WASHER TO LEFT OF DRYER
402J	UPPER WALL CABINETS OR 1 6" DEEP x 5'-6" LONG SHELF HELD AT 5'-7" A.F.F. - REFER TO SELECTIONS
402Q	36" HIGH WALL W/ WOOD CAP

MECHANICAL LEGEND		
WALL OUTLET	CLG. MOUNTED LIGHT FIXT.	HOSE BIB
WEATHERPROOF GFCI OUTLET	SURFACE MOUNT DISC LIGHT OR RECESSED CEILING LIGHT, PER SPECS.	SHOWER HEAD
220 VOLT OUTLET	WALL MOUNTED LIGHT FIXT.	GAS HOOK UP
GFCI OUTLET	DOUBLE SPOTLIGHT FIXT.	FLOOR DRAIN
FLOOR OUTLET	DIRECTIONAL CAN LIGHT	SMOKE DETECTOR
COUNTER POP-UP OUTLET	PIN LIGHT	SMOKE DETECTOR/CO DETECTOR COMBINATION
SINGLE POLE SWITCH	WALL SCONCE @ 5'-6" A.F.F.	EXHAUST FAN AND LIGHT COMBINATION
3-WAY SWITCH	FLUORESCENT LIGHT	CLG. MTD. EXHAUST FAN
4-WAY SWITCH	UNDER CABINET LIGHTING	DATA JACK
STAIR LIGHT		CABLE TELEVISION JACK
BLOCK, MOUNT, & SWITCH FOR FUTURE FAN/LIGHT COMBINATION (CENTER, UNLESS OTHERWISE NOTED)		

Space for Architect Seal

RESIDENCE FOR: <b>MARKET</b> 7808 EAST TIMBER CREEK DRIVE TIMBER CREEK WOODS			
Job Number: <b>TIM8-0067-00</b>	Drawing Date: <b>05.07.2025</b>	Coord Name: <b>L.RAMLER</b>	Coord Phone: <b>859.578.4212</b>
House Name: <b>the VALE</b>			Contract Drawn By: <b>IES</b>
			Series: <b>II</b>
Born on Date: 10/9/2023			Plan No.: <b>PLAN_NM</b>

Copyright © 2023 ( 2023 ) The Drees Company. All Rights Reserved.  
211 Grandview Drive, Fort Mitchell, KY 41017  
Phone: [859] 578-4200

Sheet Information

**4.02**  
Second Floor Mechanical Plan  
Elevation "D"



ALL FRONT ELEVATION MATERIALS TO  
WRAP CORNERS UNTIL MET WITH A  
PERPENDICULAR WALL

**TYPICAL TRIM:**

---

**6" FASCIA - 8" w/ HARDIE SOFFT**  
(ALL SIDES)

---

**8" FRIEZE**  
(FRONT ONLY UNLESS OTHERWISE NOTED)

1. REFER TO SHEET ON.1 FOR GENERAL NOTES.
2. ROOFING MATERIAL PER SELECTIONS.
3. REFER TO SHEET S-0 FOR UNTEL SCHEDULE.
4. CONTACT M&K ENGINEERING FOR HEADER SIZE/BRICK SUPPORT IF GRADE DROPS AND THE AMOUNT OF BRICK OVER GARAGE DOOR SHOWN ON CURRENT ELEVATION IS NO LONGER ACCURATE (IF APPLICABLE)
5. FRONT DOOR AND GARAGE DOORS PER SELECTIONS

Patient Information	
First Name	
Last Name	
Room Number	
Phone Number	
Insurance Company	
Insurance Policy Number	
Referring Physician	
Referral Date	
Referral Reason	
History of Present Illness	
Onset of symptoms	
Duration of symptoms	
Frequency of symptoms	
Severity of symptoms	
Associated symptoms	
Previous treatments	
Response to treatment	
Family History	
Social History	
Physical Examination	
Vital Signs	
General Appearance	
Head and Neck	
Chest and Lungs	
Heart and Circulation	
Abdomen and GI	
Genitourinary	
Musculoskeletal	
Neurological	
Psychiatric	
Laboratory Tests	
Imaging Studies	
Pathology	
Microbiology	
Immunology	
Genetics	
Special Studies	
Diagnosis	
Treatment Plan	
Follow-up	
Patient Education	
Consent	
Signature	
Date	

Space for Architect Seal

RESIDENCE FOR:			
<b>MARKET</b>			
7808 EAST TIMBER CREEK DRIVE			
TIMBER CREEK WOODS			
Job Number: <b>TIM8-0067-00</b>	Drawing Date: <b>05.07.2025</b>	Coord Name: <b>L.RAMLER</b>	Coord Phone: <b>859.578.4212</b>
House Name:			Contract Drawn By: <b>IES</b>
<b>the VALE</b>			Series: <b>II</b>
			Plan No.: <b>PLAN_NM</b>
Born on Date: <b>10/9/2023</b>	CDs Drawn By: <b>WAB</b>		

House Name:	Drawing Scale: 1/8" = 1'0"	Contract Drawn By: <b>IES</b>

Born on Date: 10/9/2023		CDs Drawn By: WAB	Plan No.: <b>PLAN_NM</b>
-------------------------	--	-------------------	--------------------------



Copyright © 2023 | 2023 | The Drees Company. All Rights Reserved.  
 211 Grandview Drive, Fort Mitchell, KY 41017  
 Phone: (859) 578-4200

Sheet Information

# 6.01

Front Elevation  
Elevation "D"

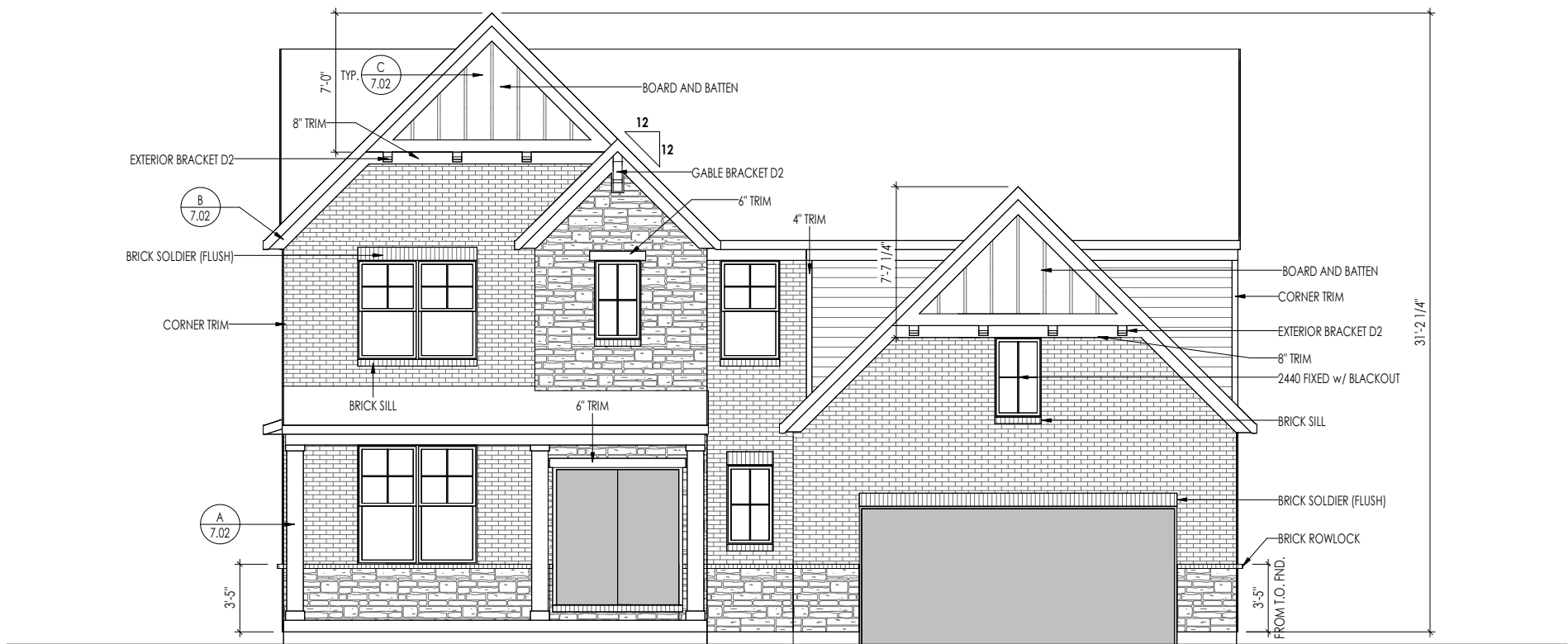

**ELEVATION 'D'**