

C:\Users\arobles\AppData\Local\Temp\Pub\Pub\31634\W60-0060-2P-ENC.dwg - Plot Date: Dec 15, 2025 - 12:46pm

N40°17'02"W 86.38'

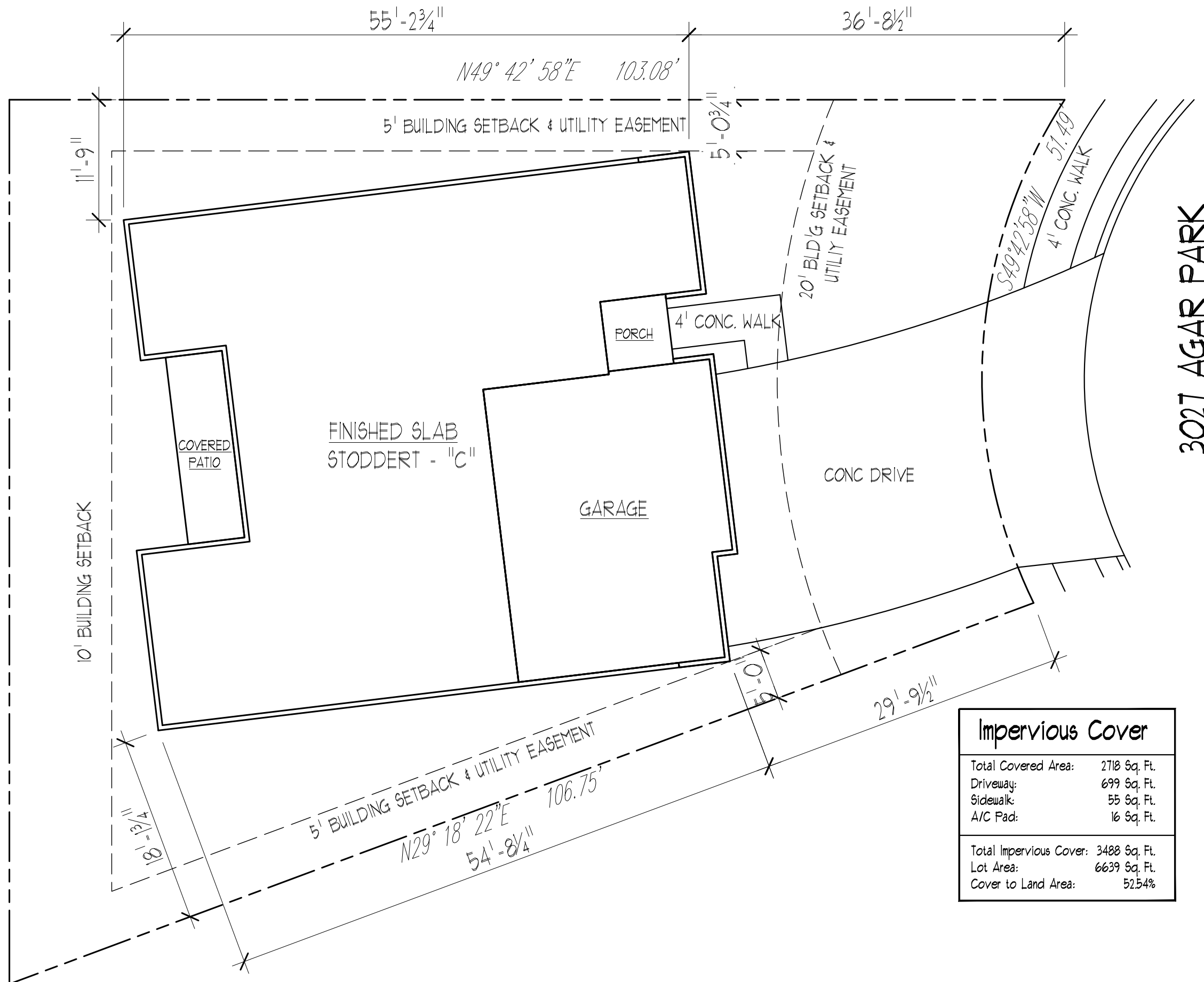

Impervious Cover	
Total Covered Area:	2718 Sq. Ft.
Driveway:	699 Sq. Ft.
Sidewalk:	55 Sq. Ft.
A/C Pad:	16 Sq. Ft.
Total Impervious Cover: 3488 Sq. Ft.	
Lot Area:	6639 Sq. Ft.
Cover to Land Area:	52.54%

**SITE PLAN**  
1"=10'-0" SCALE = 11x17 PAPER

**GENERAL ELECTRICAL NOTES FOR 2024 IRC AND ICC**

- \*LIGHTING IS PROVIDED AT EACH LANDING OF THE STAIRWAY WITH LIGHT ACTIVATION AT TOP AND BOTTOM LAND AREA AS PER SEC R325.6
- \*ALL SMOKE DETECTORS SHALL BE INSTALLED AS PER SEC R325.6
- \*ALL CARBON MONOXIDE ALARMS SHALL BE INSTALLED AS PER SEC R311
- \*ARC-FAULT CIRCUIT INTERRUPTER PROTECTION SHALL BE INSTALLED AS PER SECTION E902.2L
- \*ALL WATER HEATERS TO BE MOUNTED ON 18" HIGH PLYWOOD PLATFORM IN GARAGE PER IRC M307.3
- \*LIGHTING FIXTURE CONTROLLED BY A SWITCH LOCATED AT THE OPENING & A RECEPTACLE OUTLET SHALL BE PROVIDED NEAR THE A/C UNIT IN ATTIC IN ACCORDANCE WITH CHAPTER 99 AS PER SECTION M305.121
- \*ATTIC A/C UNIT - PROVIDE OVERFLOW PAN AS PER M141.91
- \*ALL APPLIANCES SHALL BE INSTALLED WITH REQUIRED ACCESS IN ACCORDANCE WITH SECTION M305

**ELECTRICAL SYMBOL SCHEDULE**

- ⚡ LIGHT SWITCH AS INDICATED
- Ⓜ PUSH BUTTON FOR CHIMES & GDO
- 10V AS INDICATED
- Ⓜ SOFFIT MOUNTED PLUGS AS INDICATED
- 220V
- Ⓜ DEDICATED OUTLET. VERIFY POWER REQUIREMENTS PER DOM
- NOTE: GFCI REQUIRED AT KITCHEN ISLAND
- Ⓜ PHONE JACK
- Ⓜ CATV JACK
- Ⓜ CHIMES
- Ⓜ LIGHT FIXTURE
- Ⓜ THERMOSTAT (VERIFY PER MECH CONTRACTOR)
- Ⓜ SMOKE DETECTOR LOCATION
- Ⓜ CARBON MONOXIDE ALARM
- Ⓜ LIGHT & EXHAUST FAN TO EXTERIOR
- Ⓜ EXHAUST FAN TO EXTERIOR
- Ⓜ RECESSED WALL WASHER LIGHT
- Ⓜ RECESSED LIGHT FIXTURE AS INDICATED
- Ⓜ WALL MOUNTED LIGHT FIXTURE
- Ⓜ LED DISK LIGHT
- Ⓜ UNDER CABINET LIGHT FIXTURE
- Ⓜ 1x4 FLUORESCENT LIGHT FIXTURE
- Ⓜ CEILING FAN AS INDICATED
- NOTE:  
VERIFY LOCATIONS OF ALL CONDENSING UNITS WITH MECHANICAL CONTRACTOR. PROVIDE REQUIRED ELECTRICAL PER CODE.
- NOTE:  
ATTIC A/C UNIT PROVIDE REQ. ELEC. AND/OR GAS W/ OVERFLOW PAN TO OUT-SIDE ON (32) SQ. FT. OF PLYND. DECKING. INSTALL AS PER CODE
- NOTE:  
GYC SERVICE AREA ONLY:  
AN ELECTRICAL DEDICATED 10V. OUTLET SHALL BE INSTALLED AT THE EXTERIOR ELECTRICAL PANEL LOCATION.

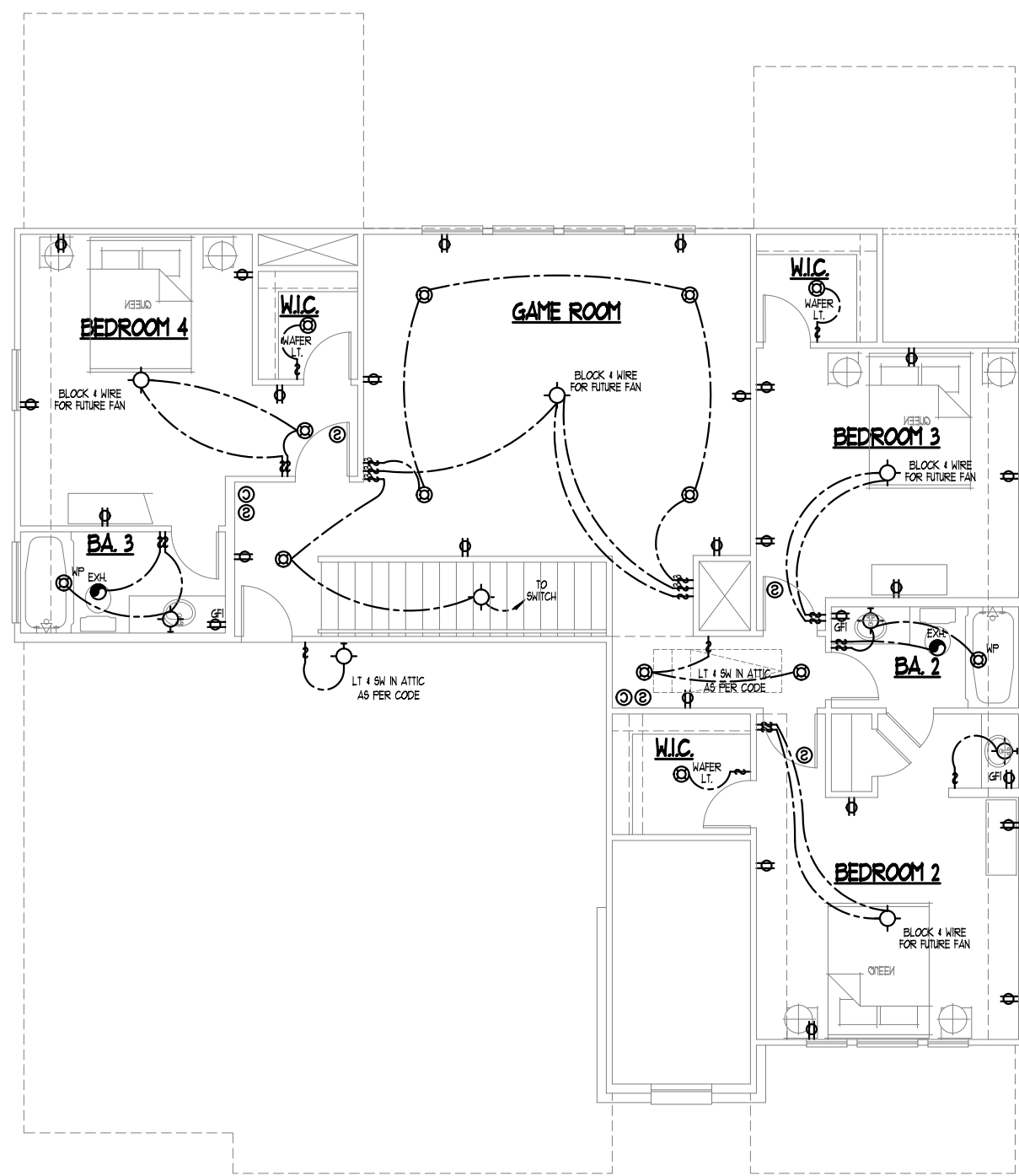

**SECOND FLOOR**  
**ELECTRICAL PLAN - C**  
1/8" SCALE = 11x17 PAPER UNLESS NOTED OTHERWISE  
1/4" SCALE = 24x36 PAPER UNLESS NOTED OTHERWISE

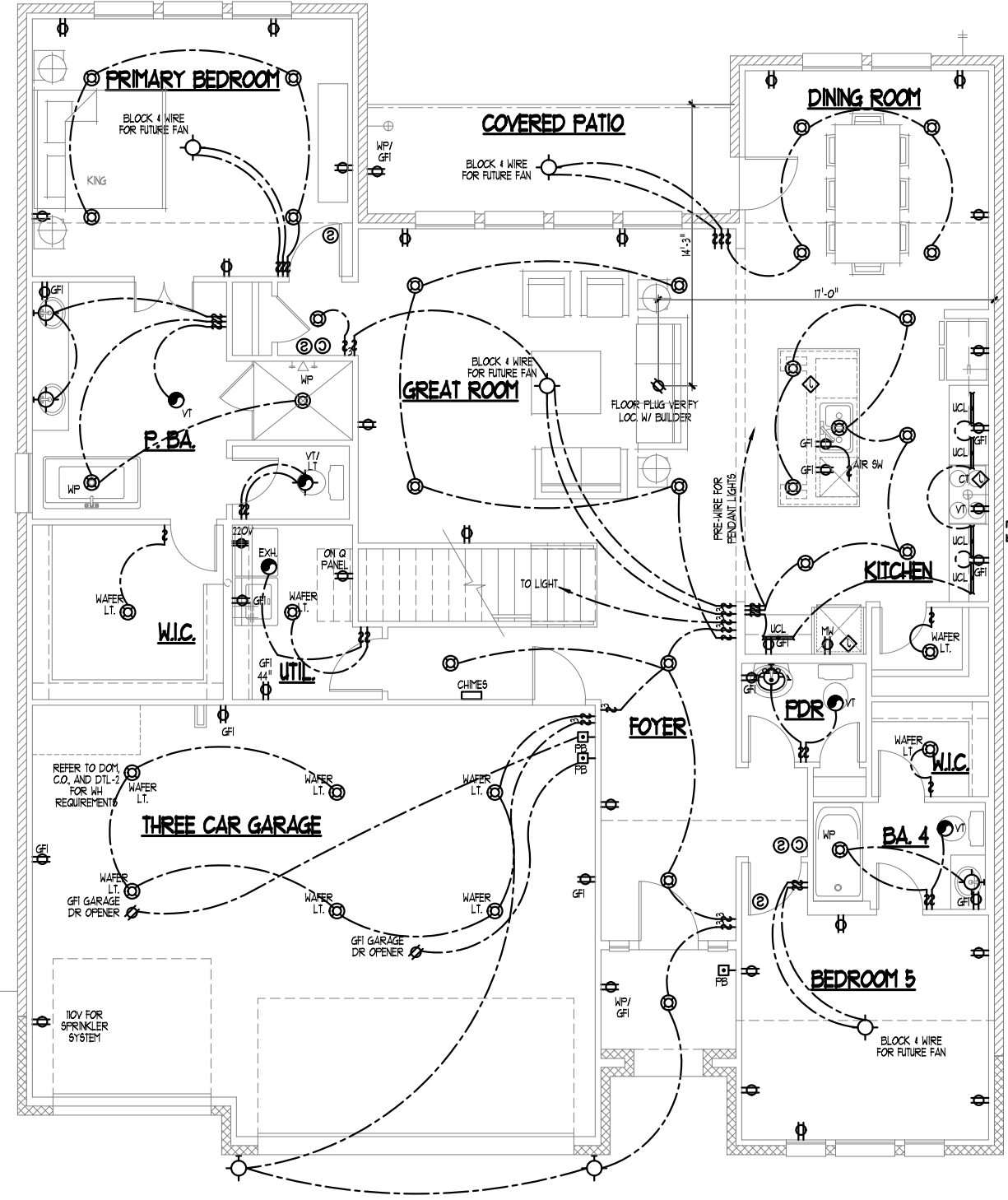

**FIRST FLOOR**  
**ELECTRICAL PLAN - C**  
1/8" SCALE = 11x17 PAPER UNLESS NOTED OTHERWISE  
1/4" SCALE = 24x36 PAPER UNLESS NOTED OTHERWISE

C:\Users\jacob@stodder.com\AppData\Local\Temp\McPublish\_31636\VN60-0060-22-ENC.dwg - Plot Date: Dec 15, 2025 - 12:46pm

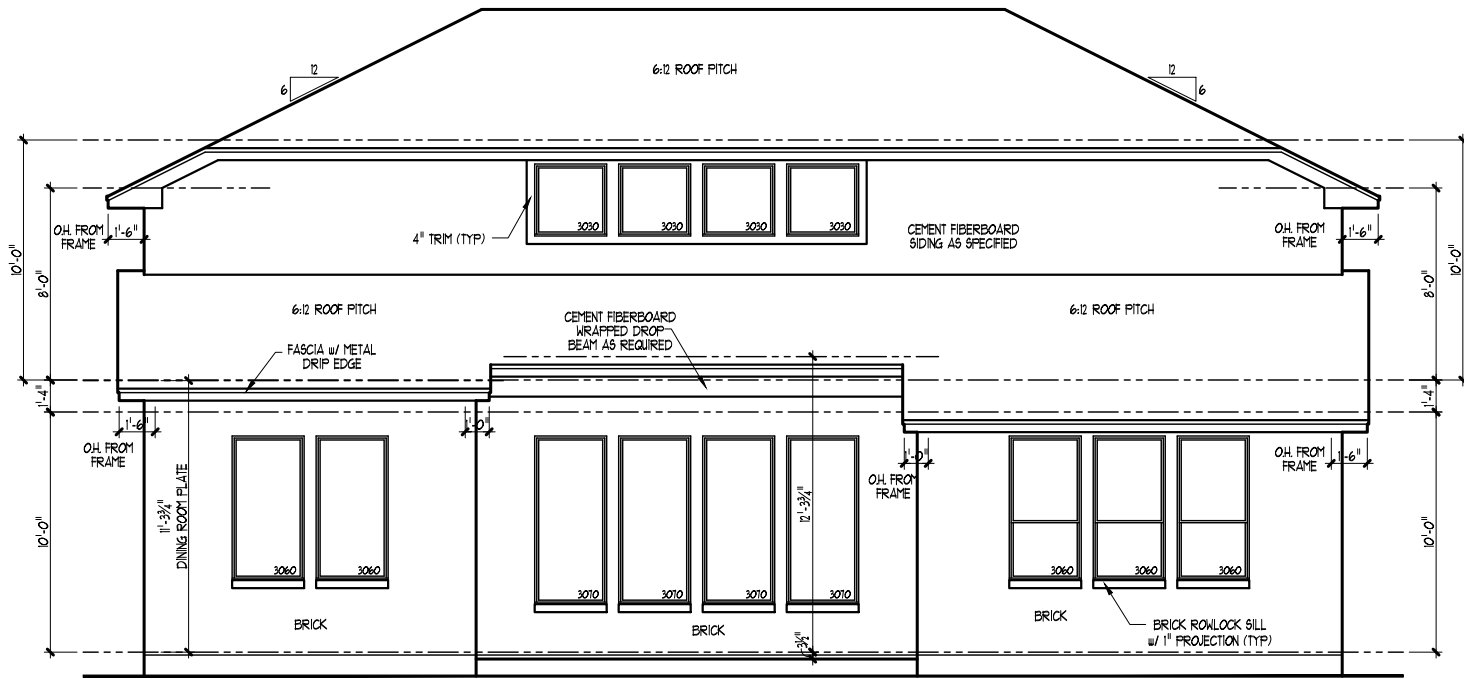

**REAR ELEVATION - C**  
STUCCO OPTION AT REAR ELEVATION

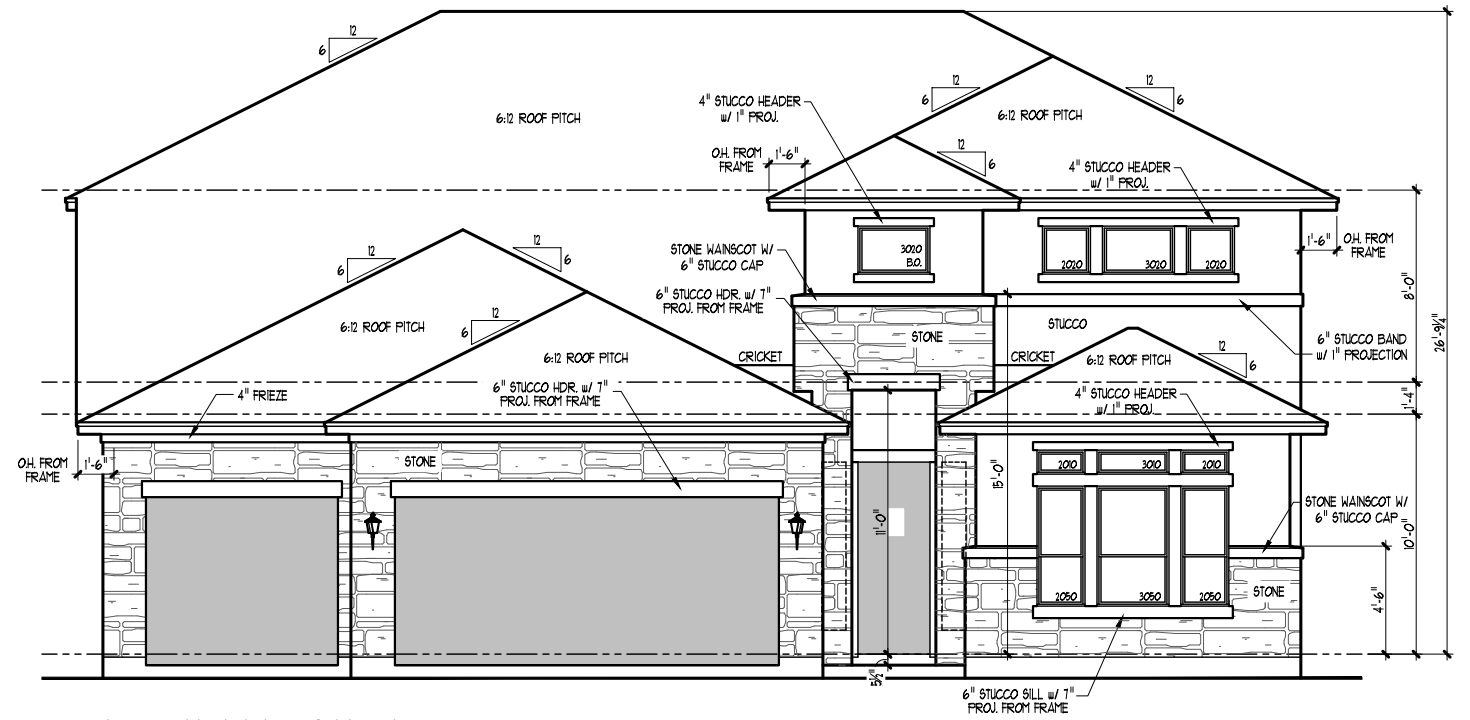

**FRONT ELEVATION - C**

**EXTERIOR ELEVATIONS**

1/8" SCALE = 11x17 PAPER UNLESS NOTED OTHERWISE  
1/4" SCALE = 24x36 PAPER UNLESS NOTED OTHERWISE