

General Notes

- REFER TO SHEET ON.1 FOR GENERAL NOTES.
- ALL FOUNDATION WALLS 8" THICK UNLESS OTHERWISE NOTED.
- OVERALL FOUNDATION WALL HEIGHT MAY VARY UP TO 1'.

SEE SHEET ON.1 FOR VERTICAL FOUNDATION WALL CONTROL JOINT LOCATIONS

Key Notes

- 5'-0" DIAMETER AREA SLOPED TO DRAIN 2" LOWER THAN TOP OF SLAB.
- TO SWITCH ABOVE.
- OUTLET IN JOIST SPACE
- APPROXIMATE LOCATION OF PLUMBING STACK. LOCATE AS SHOWN TO KEEP OUT OF FINISHED OR FUTURE FINISHED AREA HOLD TIGHT TO FOOTING & FOUNDATION.
-
-
-
-
-
-

Mechanical Legend

PHONE JACK	FLUORESCENT LIGHT
HOME OFFICE OUTLET	UNDER CABINET LIGHTING
DATA OUTLET	CLG. MOUNTED LIGHT FIXT.
PROJECTOR ROUGH-IN	WALL MOUNTED LIGHT FIXT.
ENTERTAINMENT CENTER OUTLET	SURFACE MOUNT DSC LIGHT OR RECESSED CEILING LIGHT, PER SPECS.
WALL OUTLET	DOUBLE SPOTLIGHT FIXT.
WEATHERPROOF OUTLET	DIRECTIONAL CAN LIGHT
220 OUTLET	PIN LIGHT
GROUND FAULT OUTLET	WALL SCONCE @ 5'-6" A.F.F.
FLOOR OUTLET	STAIR LIGHT
CABLE TELEVISION JACK	CLG. MTD. EXHAUST FAN
SINGLE POLE SWITCH	WALL MTD. EXHAUST FAN
3-WAY SWITCH	SMOKE DETECTOR
4-WAY SWITCH	HOSE BIB
BLOCK, MOUNT, & SWITCH FOR FUTURE FAN/LIGHT COMBINATION (CENTER, UNLESS OTHERWISE NOTED)	SHOWER HEAD
EXHAUST FAN AND LIGHT COMBINATION	GAS HOOK UP
FLOOR DRAIN	CO DETECTOR
	SMOKE DETECTOR/CO DETECTOR COMBINATION



The Drees Company

211 Grandview Drive Fort Mitchell, Kentucky 41017 PH:(859) 578-4200

Copyright © 2009, (2020) The Drees Company. All Rights Reserved. No portion of this material may be reproduced in any form or by any means, including photocopying, without the express written permission of The Drees Company. The Drees Company will vigorously prosecute any unauthorized use of this material.

House:

ALEXANDER

Series:

II

Plan No.:

0249

Std. Drawn By: BTW

Std. Chk. By: ARC

Std. Date: 8/14/09

Date of Last Rev: 09/26/16 WJS

Sheet Description:

LOWER LEVEL MECHANICAL PLAN
ELEVATION "E"

SCALE: 1/8" = 1'-0"

Contract Drawn By:

Phone #:

Coordinator's Name:

Coordinator's Phone #:

WDLV-0006-00 (3).dwg Mar 25, 2022 - 1:41pm

EWT

MPH

859-578-4290

Original Site Specific Dwg. & Effective Change Order Date:

2/18/2022

Subdivision:

WOODLAND VILLAS

Job #:

WDLV-0006-00

Customer Name:

MARKET

Job Address:

2188 RIDGELINE DRIVE

Sheet No.

1.03

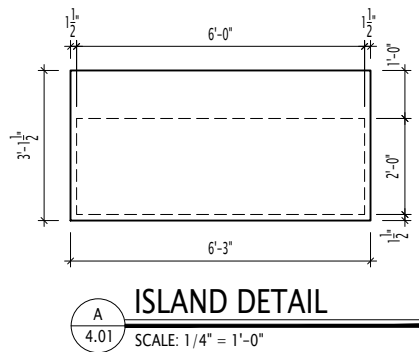
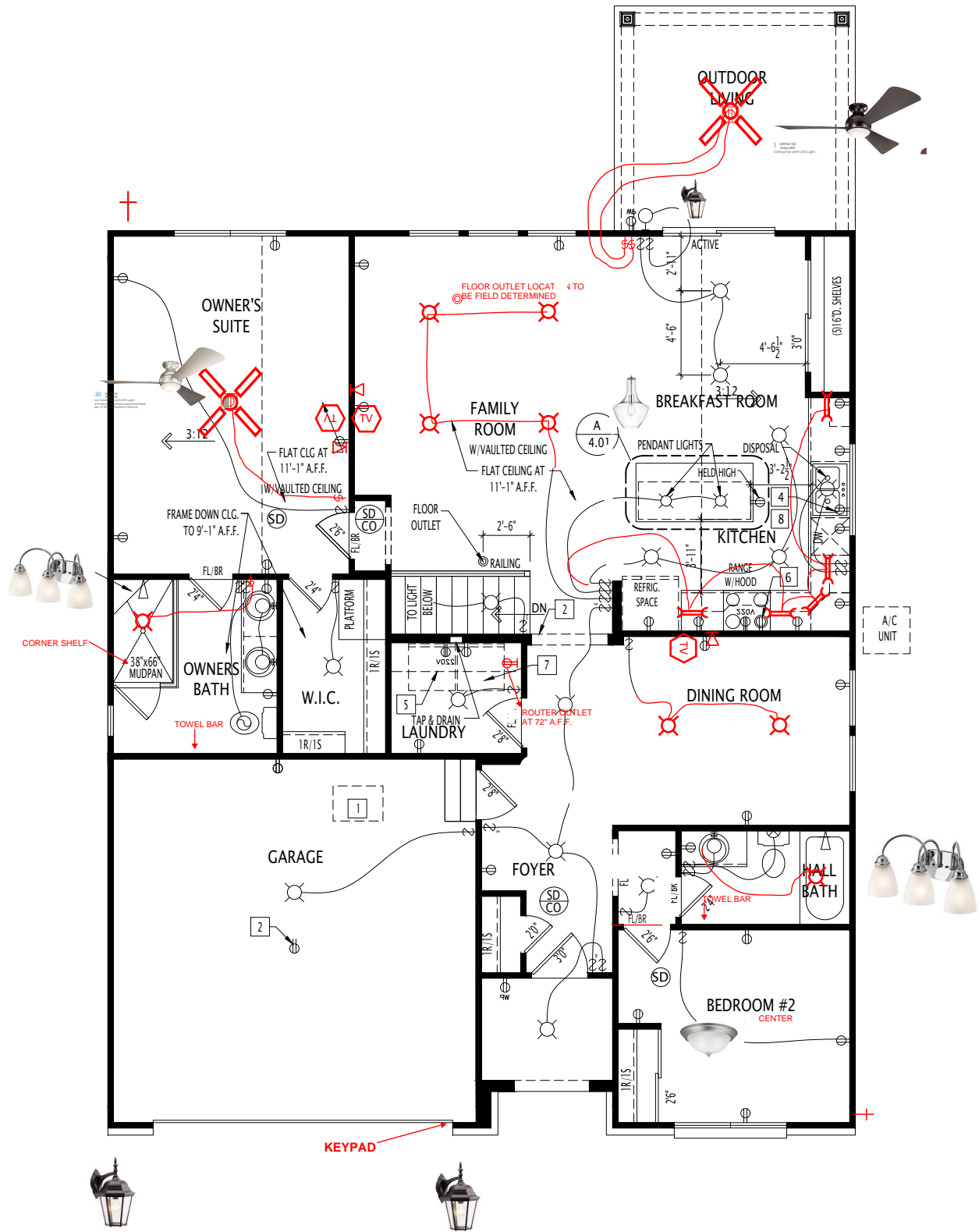

- General Notes
1.

REFER TO SHEET ON.1 FOR GENERAL NOTES.
- Key Notes
- 1

22- $\frac{1}{2}$ " x 32" ATTIC ACCESS, MINIMUM 9'-6" FROM GARAGE DOOR.
- 2

OUTLET IN CEILING.
- 3

--
- 4

OUTLET FOR DISHWASHER LOCATED BELOW SINK
- 5

16" SHELF AT 5'-7" A.F.F.
- 6

OUTLET FOR MICROWAVE - HELD HIGH
- 7

LOCATE WASHER TO THE LEFT OF THE DRYER.
- 8

REFER TO JOBDOC ON DREESBUILD FOR FINAL KITCHEN CABINET LAYOUT
- 9

32" DIAGONAL SHOWER SEAT INSTALLED AT 18" BY TILE CONTRACTOR
- 10

--
- 11

--
- 12

--
- 13

36" HIGH WALL WITH WOOD CAP, REFER TO SPECIFICATION MANUAL
- 14

--

Mechanical Legend	
PHONE JACK	FLUORESCENT LIGHT
HOME OFFICE OUTLET	UNDER CABINET LIGHTING
DATA OUTLET	CLG. MOUNTED LIGHT FIXT.
PROJECTOR ROUGH-IN	WALL MOUNTED LIGHT FIXT.
ENTERTAINMENT CENTER OUTLET	SURFACE MOUNT DISC LIGHT OR RECESSED CEILING LIGHT, PER SPECS.
WALL OUTLET	DOUBLE SPOTLIGHT FIXT.
WEATHERPROOF OUTLET	DIRECTIONAL CAN LIGHT
220 OUTLET	PIN LIGHT
GROUND FAULT OUTLET	WALL SCONCE @ 5'-6" A.F.F.
FLOOR OUTLET	STAIR LIGHT
CABLE TELEVISION JACK	CLG. MTD. EXHAUST FAN
SINGLE POLE SWITCH	WALL MTD. EXHAUST FAN
3-WAY SWITCH	SMOKE DETECTOR
4-WAY SWITCH	HOSE BIB
BLOCK, MOUNT, & SWITCH FOR FUTURE FAN/LIGHT COMBINATION (CENTER, UNLESS OTHERWISE NOTED)	SHOWER HEAD
EXHAUST FAN AND LIGHT COMBINATION	GAS HOOK UP
FLOOR DRAIN	CO DETECTOR
	SMOKE DETECTOR/CO DETECTOR COMBINATION



The Drees Company

211 Grandview Drive Fort Mitchell, Kentucky 41017 PH:(859) 578-4200
Copyright © 2009, (2020) The Drees Company, All Rights Reserved. No portion of this material may be reproduced in any form or by any means, including photocopying, without the express written permission of The Drees Company. The Drees Company will vigorously prosecute any unauthorized use of this material.

House:
ALEXANDER

Series:
II

Plan No.:
0249

Std. Drawn By: BTW
Std. Chk. By: ARC
Std. Date: 8/14/09
Date of Last Rev: 07/02/21 WJS

Sheet Description: SCALE: 1/8" = 1'-0"
**FIRST FLOOR MECHANICAL PLAN
ELEVATION "E"**

Contract Drawn By: EWT
Phone #:
Coordinator's Name: MPH
Coordinator's Phone #: 859-578-4290
WDLV-0006-00 (3).dwg Mar 25, 2022 - 1:41pm

Original Site Specific Dwg. & Effective Change Order Date:
2/18/2022

Subdivision: WOODLAND VILLAS
Job #: WDLV-0006-00
Customer Name: MARKET
Job Address: 2188 RIDGELINE DRIVE

Sheet No.

4.01

TYPICAL TRIM:

6" FASCIA
(ALL SIDES)

8" FRIEZE
(FRONT ONLY, UNLESS OTHERWISE NOTED)

General Notes

- REFER TO SHEET ON.1 FOR GENERAL NOTES.
- ROOFING PER SPECIFICATIONS/SELECTIONS.

Key Notes

- | | |
|----|---|
| 1 | SEE DOOR SCHEDULE FOR STYLE AND ROUGH OPENING |
| 2 | |
| 3 | |
| 4 | |
| 5 | 10" H x 8" x 5" x 4" KEYSTONE |
| 6 | BRICK SOLDIER ARCH (PULL 3/4" FROM BRICK VENEER). |
| 7 | |
| 8 | -- |
| 9 | -- |
| 10 | -- |
| 11 | -- |

BRICK and STONE LINTEL SCHEDULE

	SPAN	36" HIGH	48" HIGH	LINTEL SIZE	WINDOW ABOVE
BRICK	Up to 6'-0"	---	---	L3 1/2 x 3 1/2 x 1/4	---
	Up to 8'-3"	---	---	L5 x 3 1/2 x 5/16	---
	Up to 9'-3"	---	---	L6 x 4 x 5/16	L7 x 4 x 3/8
	Up to 16'-3"	L7 x 4 x 3/8	L8 x 4 x 1/2	L8 x 4 x 1/2	**per Design
	Up to 6'-0"	---	---	L4 x 3 1/2 x 1/4	---
*STONE	Up to 8'-3"	---	---	L5 x 3 1/2 x 5/16	---
	Up to 9'-3"	---	L6 x 4 x 3/8	L7 x 4 x 3/8	**per Design
	Up to 16'-3"	---	L8 x 4 x 1/2	**per Design	**per Design

All Lintels: 4" Minimum bearing required each end
* Brick is based on 40psf and Stone is based on 60psf
** Any lintels not described by the above parameters shall be specifically designed.

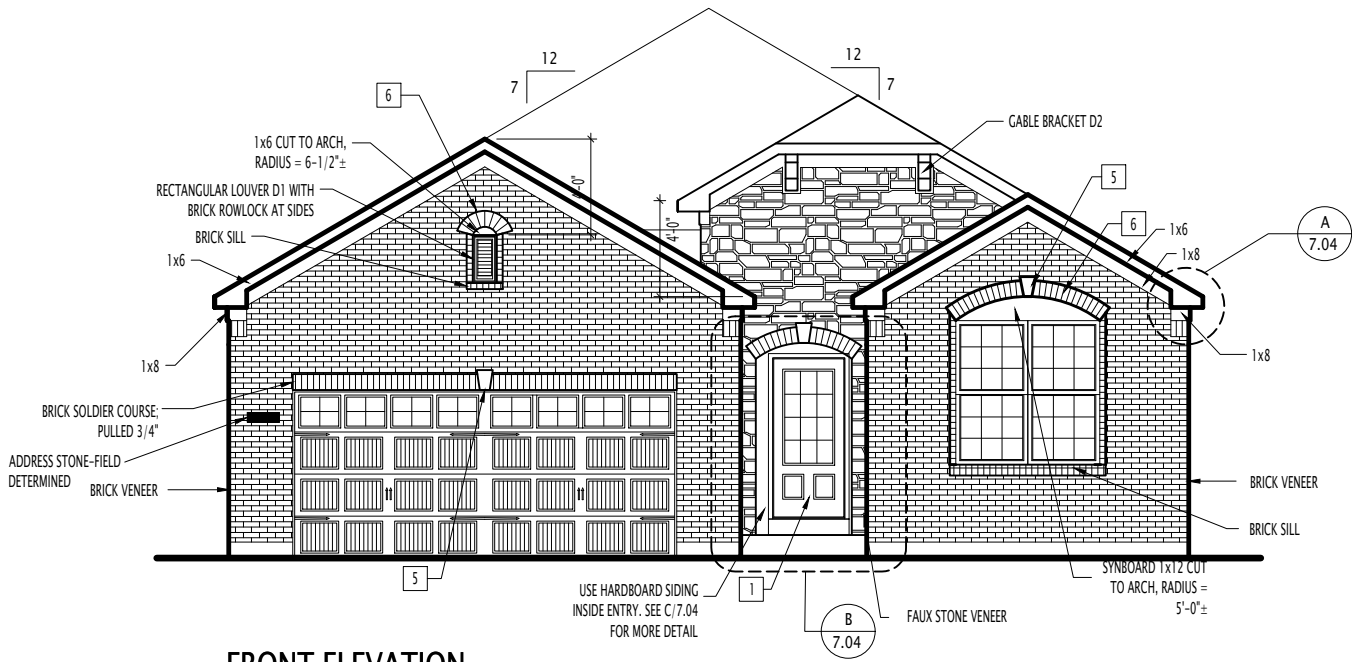

FRONT ELEVATION

SCALE: 1/8" = 1'-0"



REAR ELEVATION

SCALE: 1/8" = 1'-0"

BRICK TO GRADE (REAR ONLY)-FIELD DETERMINED



The Drees Company

211 Grandview Drive Fort Mitchell, Kentucky 41017 PH:(859) 578-4200

Copyright © 2009, (2020) The Drees Company, All Rights Reserved. No portion of this material may be reproduced in any form or by any means, including photocopying, without the express written permission of The Drees Company. The Drees Company will vigorously prosecute any unauthorized use of this material.

House:

ALEXANDER

Series:

II

Plan No.:

0249

Std. Drawn By: BTW

Std. Chk. By: ARC

Std. Date: 8/14/09

Date of Last Rev: 07/25/14 WJS

Sheet Description:

FRONT & REAR ELEVATIONS
ELEVATION "E"

SCALE: 1/8" = 1'-0"

Contract Drawn By:

Phone #:

Coordinator's Name:

Coordinator's Phone #:

WOLV-0006-00 (3).dwg Feb 21, 2022 - 7:55am

EWT

Original Site Specific Dwg. & Effective Change Order Date:

2/18/2022

Subdivision:

WOODLAND VILLAS

Job #:

WDLV-0006-00

Customer Name:

MARKET

Job Address:

2188 RIDGELINE DRIVE

Sheet No.

6.01