

General Notes:

1. REFER TO SHEET ON.1 FOR GENERAL NOTES.

Key Notes:

- 1 TO SWITCH ABOVE
- 2 DEDICATED OUTLET FOR ON "Q" SYSTEM
- 3
- 4
- 5 -
- 6 -
- 7 -
- 8 -
- 9 -
- 10 -

MECHANICAL LEGEND

- PHONE JACK
- WALL OUTLET
- WEATHERPROOF OUTLET
- 220 VOLT OUTLET
- GROUND FAULT OUTLET
- FLOOR OUTLET
- CABLE TELEVISION JACK
- SINGLE POLE SWITCH
- 3-WAY SWITCH
- 4-WAY SWITCH
- BLOCK, MOUNT, & SWITCH FOR FUTURE FAN/LIGHT COMBINATION (CENTER, UNLESS OTHERWISE NOTED)
- CLG. MOUNTED LIGHT FIXT.
- SURFACE MOUNT DISC LIGHT OR RECESSED CEILING LIGHT, PER SPECS.
- WALL MOUNTED LIGHT FIXT.
- DOUBLE SPOTLIGHT FIXT.
- DIRECTIONAL CAN LIGHT
- PIN LIGHT
- WALL SCONCE @ 5'-6" A.F.F.
- FLUORESCENT LIGHT
- UNDER CABINET LIGHTING
- STAIR LIGHT
- HOSE BIB
- SHOWER HEAD
- GAS HOOK UP
- FLOOR DRAIN
- SMOKE DETECTOR
- CO DETECTOR
- SMOKE DETECTOR/CO DETECTOR COMBINATION
- EXHAUST FAN AND LIGHT COMBINATION
- CLG. MTD. EXHAUST FAN

Space for Architect Seal

RESIDENCE FOR:
MARKET
2042 KOHUT COURT
WOOD WIND - SOUTHWIND

Job Number: WWS-0068-00	Drawing Date: 03/14/2023	Coord Name: MELISSA P.	Coord Phone: 859-578-4290
-----------------------------------	------------------------------------	----------------------------------	-------------------------------------

House Name:	Drawing Scale: 1/8" = 1'0"	Contract Drawn By: SSP
-------------	----------------------------	----------------------------------

the CLEARWATER

Born on Date:	4/8/2019	CDs Drawn By:	SSP
---------------	----------	---------------	-----

Drees
HOMES
SM
Copyright © 2019 (2019) The Drees Company. All Rights Reserved.
6860 West Snowville Road, Suite 105, Brecksville, OH 44141-3242
Phone: [440] 717-9670

Sheet Information

1.03
Lower Level Mechanical Plan
Elevation "J"

PROVIDE PASSIVE RADON
SYSTEM ROUGH-IN

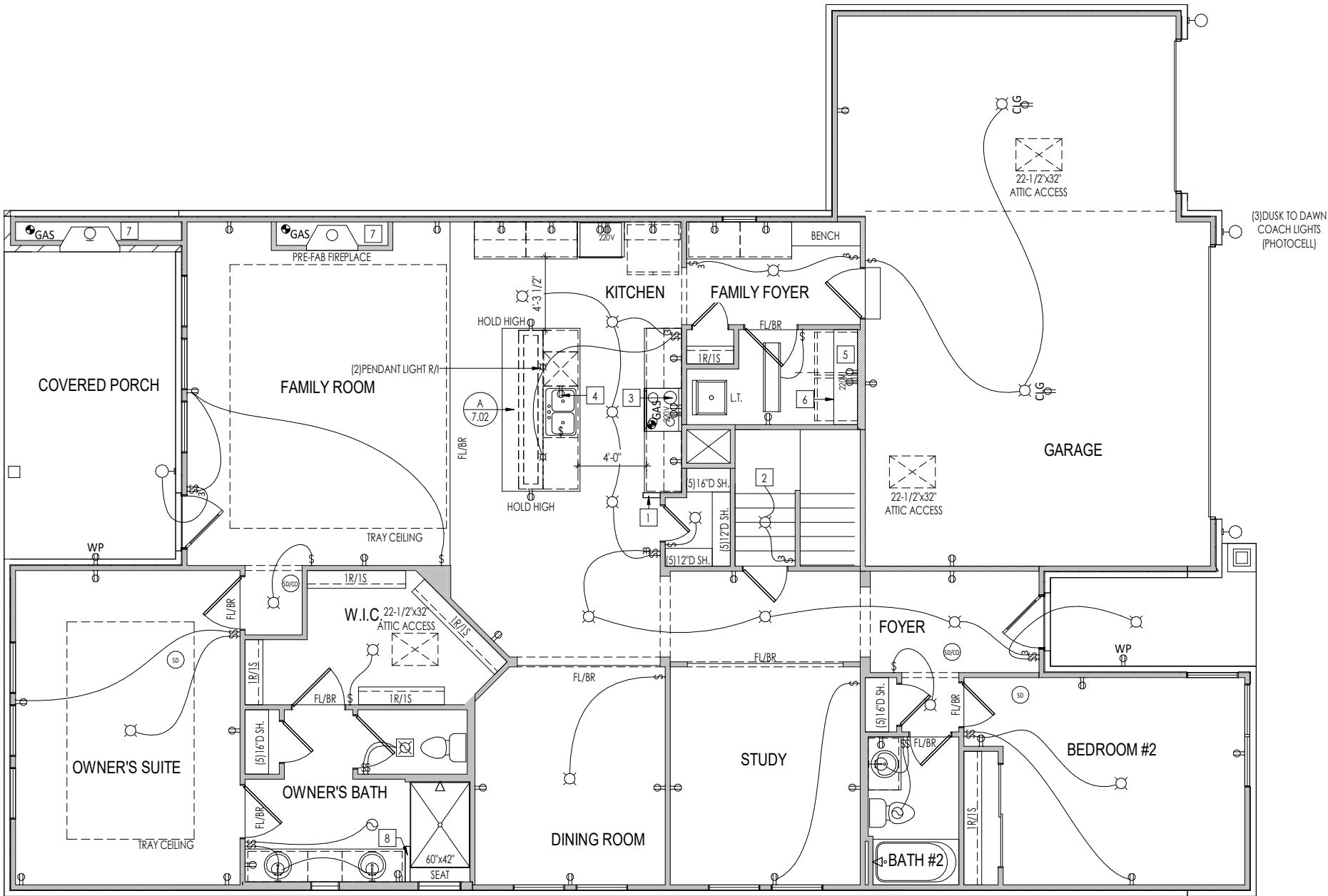

General Notes:

1. REFER TO SHEET ON.1 FOR GENERAL NOTES.
2. REFER TO SHEETS S-0 FOR STRUCTURAL DETAILS AND INFORMATION

Key Notes:

142" HIGH WALL W/ WOOD CAP

2TO SWITCH OR LIGHT ABOVE/BELOW

3OUTLET FOR RANGE HOOD/MICROWAVE HELD HIGH - VENT TO EXTERIOR

4OUTLET FOR DISHWASHER & SWITCH FOR DISPOSAL LOCATED IN SINK CABINET

55/6" SHELF @ 57" A.F.F.

6WASHER TO LEFT OF DRYER

7DIRECT VENT FIREPLACE - REFER TO SELECTION SHEET FOR MODEL AND FIREPLACE DETAIL SHEET F-1 FOR FRAMING INFORMATION

844" HIGH WALL W/ TILE CAP

9

10-

MECHANICAL LEGEND

PHONE JACK

WALL OUTLET

WEATHERPROOF OUTLET

220 VOLT OUTLET

GROUND FAULT OUTLET

FLOOR OUTLET

CABLE TELEVISION JACK

SINGLE POLE SWITCH

3-WAY SWITCH

4-WAY SWITCH

BLOCK, MOUNT, & SWITCH FOR FUTURE FAN/LIGHT COMBINATION (CENTER, UNLESS OTHERWISE NOTED)

CLG. MOUNTED LIGHT FIXT.

SURFACE MOUNT DISC LIGHT OR RECESSED CEILING LIGHT, PER SPECS.

WALL MOUNTED LIGHT FIXT.

DOUBLE SPOTLIGHT FIXT.

DIRECTIONAL CAN LIGHT

PIN LIGHT

WALL SCONCE @ 5'-6" A.F.F.

FLUORESCENT LIGHT

UNDER CABINET LIGHTING

STAIR LIGHT

HOSE BIB

SHOWER HEAD

GAS HOOK UP

FLOOR DRAIN

SMOKE DETECTOR

CO DETECTOR

SMOKE DETECTOR/CO DETECTOR COMBINATION

EXHAUST FAN AND LIGHT COMBINATION

CLG. MTD. EXHAUST FAN

Space for Architect Seal

RESIDENCE FOR:

MARKET

2042 KOHUT COURT

WOOD WIND - SOUTHWIND

Job Number:

WWS-0068-00

Drawing Date:

03/14/2023

Coord Name:

MELISSA P.

Coord Phone:

859-578-4290

House Name:

the CLEARWATER

Drawing Scale: 1/8" = 1'0"

Contract Drawn By:

SSP

Born on Date:

4/8/2019

CDs Drawn By:

SSP

Drees

HOMES

SM

Copyright © 2019 (2019) The Drees Company. All Rights Reserved.
6860 West Snowville Road, Suite 105, Brecksville, OH 44141-3242
Phone: [440] 717-9670

Sheet Information

4.01

First Floor Mechanical Plan
Elevation "J"

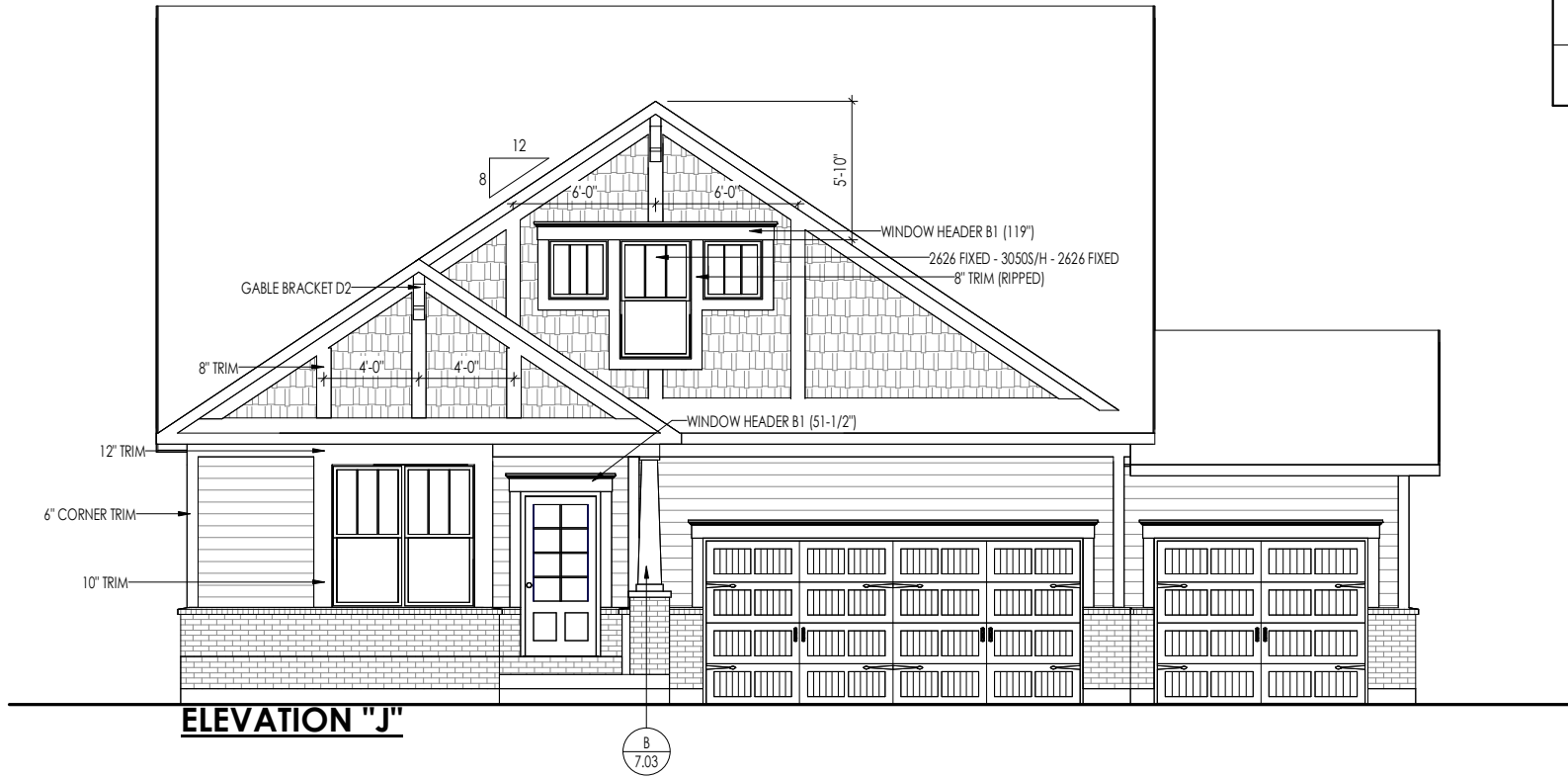

FRONT ELEVATION

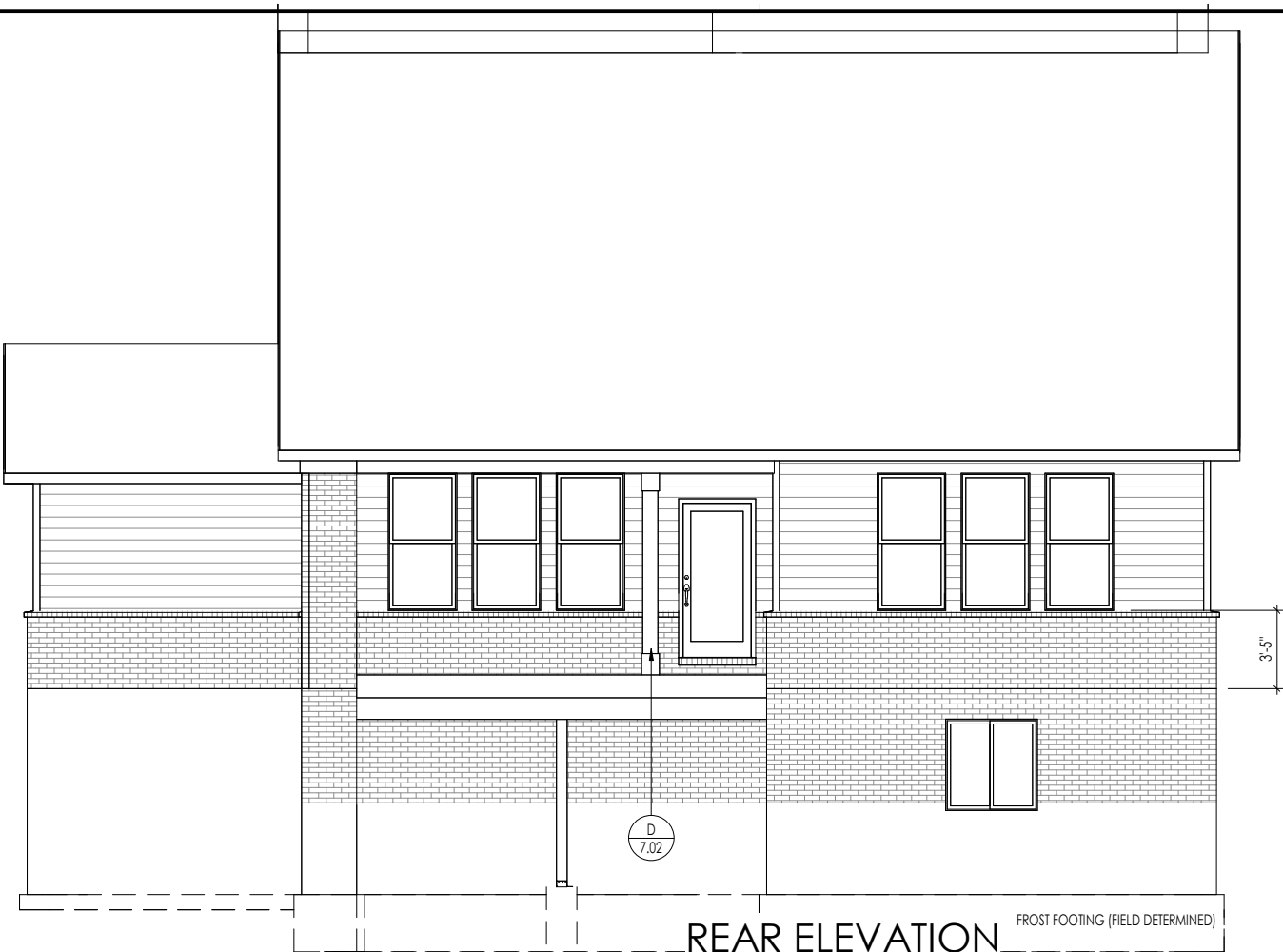

REAR ELEVATION

TYPICAL TRIM:
6" FASCIA (ALL SIDES)
8" FRIEZE (FRONT ONLY, UNLESS OTHERWISE NOTED)

General Notes:	
1. REFER TO SHEET ON.1 FOR GENERAL NOTES. 2. ROOFING MATERIAL PER SELECTIONS. 3. REFER TO SHEET SD-0 FOR LINTEL SCHEDULE, AS NEEDED.	
Key Notes:	
1	--
2	--
3	--
4	--
5	--

Space for Architect Seal

RESIDENCE FOR: MARKET 2042 KOHUT COURT WOOD WIND - SOUTHWIND			
Job Number: WWS-0068-00	Drawing Date: 03/14/2023	Coord Name: MELISSA P.	Coord Phone: 859-578-4290
House Name:		Drawing Scale: 1/8" = 1'0"	
the CLEARWATER		Contract Drawn By: SSP	
		Series:	
Born on Date:		CDs Drawn By:	
4/8/2019		SSP	
		Sheet Information	6.01 Front & Rear Elevation Elevation "J"